



SIDE ROTARY ASSEMBLIES

JD5085 - 5115M

TIER 4

Current as of 07/27/2012

PARTS LISTING WITH MOUNTING AND OPERATING INSTRUCTIONS

Tiger Corporation
3301 N. Louise Ave.
Sioux Falls, SD 57107
1-800-843-6849
1-605-336-7900
www.tiger-mowers.com

06010027

TO THE OWNER / OPERATOR / DEALER

All implements with moving parts are potentially hazardous. There is no substitute for a cautious, safe-minded operator who recognizes the potential hazards and follows reasonable safety practices. The manufacturer has designed this implement to be used with all its safety equipment properly attached to minimize the chance of accidents.

BEFORE YOU START!! Read the safety messages on the implement and shown in this manual. Observe the rules of safety and use common sense!

READ AND UNDERSTAND THIS MANUAL! Non-English speaking operators will need to GET THE MANUAL TRANSLATED as needed!



DANGER

FAILING TO FOLLOW SAFETY MESSAGES AND OPERATING INSTRUCTIONS CAN CAUSE SERIOUS BODILY INJURY OR EVEN DEATH TO OPERATOR AND OTHERS IN THE AREA.



1. Study and understand Operator's Manuals, Safety Decals, and Instructional Decals for tractor and implement to prevent misuse, abuse, and accidents. Practice before operating in a confined area or near passersby.

● Learn how to stop engine suddenly in an emergency. Be alert for passersby and especially children

2. Allow no children on or near folding mower or tractor. Allow no riders on tractor or implement. Falling off may cause serious injury or death from being run over by tractor or mower or contact with rotating blades.

3. Operate only with tractor having Roll-Over Protective Structure (ROPS) and with seat belt securely fastened to prevent injury and possible death from falling off or tractor overturn.

● Personal Protective Equipment such as Hard Hat, Safety Glasses, Safety Shoes, & Ear Plugs are recommended.

4. Block up or support raised machine and all lifted components securely before putting hands or feet under or working underneath any lifted component to prevent crushing injury or death from sudden dropping or inadvertent operation of controls. Make certain area is clear before lowering or folding

5. Before transporting, put Lift Lever in detent or full-lift position. Install Transport Safety Devices securely on folding mowers. Put Booms securely in Transport Rest.

● Folding and Boom Mowers have raised center of gravity. Slow down when turning and on hillsides.

6. Make certain that SMV sign, warning lights, and reflectors are clearly visible. Follow local traffic codes.

7. Never operate with Cutting Head or Folding Section raised if passersby, bystanders, or traffic are in the area to reduce possibility of injury or death from objects thrown by Blades under Guards or mower structure.

8. Before dismounting, secure implement in transport position or lower to ground.

● Put tractor in park or set brake, disengage PTO, stop engine, remove key, and wait until noise of rotation has ceased to prevent crushing by entanglement in rotating parts which could cause injury or death.

● Never mount or dismount a moving vehicle. Crushing from rollover may cause serious injury or death.



02967827

Warranty Information: Read and understand the complete Warranty Statement found in this manual. Fill out the Warranty Registration form in full and return it within 90 days. Make certain the Serial Number of the machine is recorded on the Warranty Card, and form that you retain.

FORWARD

This manual contains information about many features of the Tiger mowing and roadside maintenance equipment. Some of these include: Safety precautions, Assembly instructions, Operations, Maintenance and Parts. This manual will also assist you in the proper break-in, daily care, and troubleshooting of your new mower.

We recommend that you read carefully the entire manual before operating the unit. Also, time spent in becoming fully acquainted with its performance features, adjustments, and maintenance schedules will be repaid in a long and satisfactory life of the equipment.

Troubleshooting - Please, before you call, help us to help you!

Please look at the equipment to observe what is happening, then:

- Classify the problem
 - Hydraulic, electrical or mechanical - Read the trouble shooting section
 - Tractor or Truck chassis - Contact vehicle dealer

- If unable to correct the problem yourself, contact your local Tiger Dealer after gathering:
 - Machine model _____
 - Serial number _____
 - Dealer name _____
 - Detailed information about the problem including results of troubleshooting

Attention Owner / Operator / Dealer: It is your obligation to read, and understand, the warranty information section located at the back of this manual denoting that the purchaser understands the safety issues relating to this machine and has received and will read a copy of this manual.

If at any time, you have a service problem with your Tiger mower, Contact your local dealer for service and parts needed.

MANUFACTURED BY:

Tiger Corporation

3301 N. Louise Ave.

Sioux Falls, SD 57107

1-800-843-6849

1-605-336-7900

www.tiger-mowers.com

DISTRIBUTED BY:

1- _____ - _____ - _____

1- _____ - _____ - _____

TABLE OF CONTENTS

SAFETY SECTION_____	1
ASSEMBLY / MOUNTING SECTION_____	2
OPERATION SECTION_____	3
MAINTENANCE SECTION_____	4
PARTS SECTION_____	5
COMMON PARTS SECTION_____	6
WARRANTY INFORMATION_____	7



1012

This symbol means:

CAUTION – YOUR SAFETY IS AT RISK!

When you see this symbol, read and follow the associated instructions carefully or personal injury or damage may result.

Tiger is a registered trademark.



SAFETY SECTION

SAFETY

General Safety Instructions and Practices

A safe and careful operator is the best operator. Safety is of primary importance to the manufacturer and should be to the owner / operator. Most accidents can be avoided by being aware of your equipment, your surroundings, and observing certain precautions. The first section of this manual includes a list of Safety Messages that, if followed, will help protect the operator and bystanders from injury or death. Read and understand these Safety Messages before assembling, operating or servicing this mower. This equipment should only be operated by those persons who have read the Manual, who are responsible and trained, and who know how to do so safely and responsibly.



The Safety Alert Symbol combined with a Signal Word, as seen below, is used throughout this manual and on decals which are attached to the equipment. The Safety Alert Symbol means: “**ATTENTION! BECOME ALERT! YOUR SAFETY IS INVOLVED!**” The symbol and signal word are intended to warn the owner / operator of impending hazards and the degree of possible injury when operating this equipment.

Practice all usual and customary safe working precautions and above all -- remember safety is up to YOU! Only YOU can prevent serious injury or death from unsafe practices.

DANGER!



Indicates an imminently hazardous situation that, if not avoided, WILL result in DEATH OR VERY SERIOUS INJURY.

WARNING!



Indicates an imminently hazardous situation that, if not avoided, COULD result in DEATH OR SERIOUS INJURY.

CAUTION!



Indicates an imminently hazardous situation that, if not avoided, MAY result in MINOR INJURY.

IMPORTANT!

Identifies special instructions or procedures that, if not strictly observed, could result in damage to, or destruction of the machine, attachments or the environment.

NOTE: *Identifies points of particular interest for more efficient or convenient operation or repair.* (SG-1)

READ, UNDERSTAND, and FOLLOW the following Safety Messages. Serious injury or death may occur unless care is taken to follow the warnings and instructions stated in the Safety Messages. Always use good common sense to avoid hazards. (SG-2)

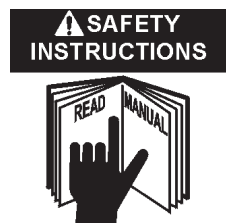

SAFETY

SAFETY

PELIGRO!



Si no lee Ingles, pida ayuda a alguien qui si lo lea para que le traduzca las medida de seguridad. (SG-3)



¡ LEA EL INSTRUCTIVO!

DANGER!



Never operate the Tractor or Implement until you have read and completely understand this Manual, the Tractor Operator's Manual, and each of the Safety Messages found in the Manual or on the Tractor and Implement. Learn how to stop the tractor engine suddenly in an emergency. Never allow inexperienced or untrained personnel too operate the Tractor and Implement without supervision. Make sure the operator has fully read and understood the manuals prior to operation. (SG-4)

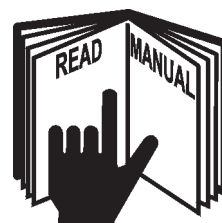

WARNING!



Always maintain the safety decals in good readable condition. If the decals are missing, damaged, or unreadable, obtain and install replacement decals immediately. (SG-5)

WARNING!



Make certain that the "Slow Moving Vehicle" (SMV) sign is installed in such a way as to be clearly visible and legible. When transporting the Equipment use the Tractor flashing warning lights and follow all local traffic regulations. (SG-6)

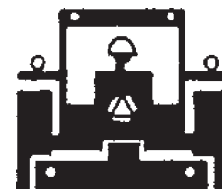

WARNING!



Operate this Equipment only with a Tractor equipped with an approved roll-over-protective system (ROPS). Always wear seat belts. Serious injury or even death could result from falling off the tractor--particularly during a turnover when the operator could be pinned under the ROPS. (SG-7)



WARNING!



Do not modify or alter this Implement. Do not permit anyone to modify or alter this Implement, any of its components or any Implement function. (SG-8)

DANGER!



BEFORE leaving the tractor seat, always engage the brake and/or set the tractor transmission in parking gear, disengage the PTO, stop the engine, remove the key, and wait for all moving parts to stop. Place the tractor shift lever into a low range or parking gear to prevent the tractor from rolling. Never dismount a Tractor that is moving or while the engine is running. Operate the Tractor controls from the tractor seat only. (SG-9)

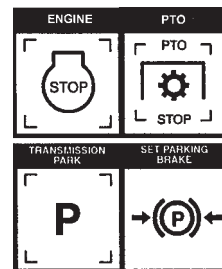

SAFETY

SAFETY

DANGER!



Never allow children or other persons to ride on the Tractor or Implement. Falling off can result in serious injury or death.

(SG-10)



DANGER!



Never allow children to operate or ride on the Tractor or Implement.

(SG-11)



WARNING!



Do not mount the Tractor while the tractor is moving. Mount the Tractor only when the Tractor and all moving parts are completely stopped.

(SG-12)



DANGER!



Start tractor only when properly seated in the Tractor seat. Starting a tractor in gear can result in injury or death. Read the Tractor operators manual for proper starting instructions. (SG-13)



DANGER!



Never work under the Implement, the framework, or any lifted component unless the Implement is securely supported or blocked up to prevent sudden or inadvertent falling which could cause serious injury or even death. (SG-14)



DANGER!



Do not operate this Equipment with hydraulic oil leaking. Oil is expensive and its presence could present a hazard. Do not check for leaks with your hand! Use a piece of heavy paper or cardboard. High-pressure oil streams from breaks in the line could penetrate the skin and cause tissue damage including gangrene. If oil does penetrate the skin, have the injury treated immediately by a physician knowledgeable and skilled in this procedure. (SG-15)



SAFETY

WARNING!



The operator and all support personnel should wear hard hats, safety shoes, safety glasses, and proper hearing protection at all times for protection from injury including injury from items thrown by the equipment. (SG-16)

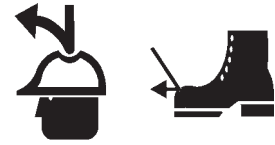

CAUTION!



PROLONGED EXPOSURE TO LOUD NOISE MAY CAUSE PERMANENT HEARING LOSS! Tractors with or without an Implement attached can often be noisy enough to cause permanent hearing loss. We recommend that you always wear hearing protection if the noise in the Operator's position exceeds 80db. Noise over 85db over an extended period of time will cause severe hearing loss. Noise over 90db adjacent to the Operator over an extended period of time will cause permanent or total hearing loss. *Note:* Hearing loss from loud noise [from tractors, chain saws, radios, and other such sources close to the ear] is cumulative over a lifetime without hope of natural recovery. (SG-17)



WARNING!



Transport only at safe speeds. Serious accidents and injuries can result from operating this equipment at unsafe speeds. Understand the Tractor and Implement and how it handles before transporting on streets and highways. Make sure the Tractor steering and brakes are in good condition and operate properly.



Before transporting the Tractor and Implement, determine the safe transport speeds for you and the equipment. Make sure you abide by the following rules:

1. **Test the tractor at a slow speed and increase the speed slowly. Apply the Brakes smoothly to determine the stopping characteristics of the Tractor and Implement. As you increase the speed of the Tractor the stopping distance increases. Determine the maximum safe transport speed for you and this Equipment.**
2. **Test the equipment at a slow speed in turns. Increase the speed through the turn only after you determine that it is safe to operate at a higher speed. Use extreme care and reduce your speed when turning sharply to prevent the tractor and implement from turning over. Determine the maximum safe turning speed for you and this equipment before operating on roads or uneven ground. Only transport the Tractor and Implement at the speeds that you have determined are safe and which allow you to properly control the equipment.**
3. **Be aware of the operating conditions. Do not operate the Tractor with weak or faulty brakes. When operating down a hill or on wet or rain slick roads, the braking distance increases: use extreme care and reduce your speed. When operating in traffic always use the Tractor's flashing warning lights and reduce your speed. Be aware of traffic around you and watch out for the other guy.** (SG-19)



SAFETY

SAFETY

WARNING!



Never attempt to lubricate, adjust, or remove material from the Implement while it is in motion or while tractor engine is running. Make sure the tractor engine is off before working on the Implement.

(SG-20)

WARNING!



Periodically inspect all moving parts for wear and replace when necessary with authorized service parts. Look for loose fasteners, worn or broken parts, and leaky or loose fittings. Make sure all pins have cotter pins and washers. Serious injury may occur from not maintaining this machine in good working order. (SG-21)



WARNING!



Always read carefully and comply fully with the manufacturers instructions when handling oil, solvents, cleansers, and any other chemical agent. (SG-22)



DANGER!



Never run the tractor engine in a closed building or without adequate ventilation. The exhaust fumes can be hazardous to your health.

(SG-23)

DANGER!



KEEP AWAY FROM ROTATING ELEMENTS to prevent entanglement and possible serious injury or death. (SG-24)



DANGER!



Never allow children to play on or around Tractor or Implement. Children can slip or fall off the Equipment and be injured or killed. Children can cause the Implement to shift or fall crushing themselves or others. (SG-25)

DANGER!



DO NOT allow any person under a folded wing unless wing is securely locked up or supported. **DO NOT** approach the Implement unless the Tractor is turned off and all motion has ceased. Never work under the frame work, or any lifted component unless the implement is securely supported or blocked up. A sudden or inadvertent fall by any of these components could cause serious injury or even death. (STI-3)



SAFETY

CAUTION!



On a fully-assembled unit, do not remove the Wing Retaining Strap until hoses are attached to the tractor and the Wing Cylinders are filled with oil. Lower the Wings slowly and carefully. Keep bystanders away during operations. (STI-5)

DANGER!



NEVER use drugs or alcohol immediately before or while operating the Tractor and Implement. Drugs and alcohol will affect an operator's alertness and coordination and therefore affect the operator's ability to operate the equipment safely. Before operating the Tractor or Implement, an operator on prescription or over-the-counter medication must consult a medical professional regarding any side effects of the medication that would hinder their ability to operate the Equipment safely. **NEVER** knowingly allow anyone to operate this equipment when their alertness or coordination is impaired. Serious injury or death to the operator or others could result if the operator is under the influence of drugs or alcohol. (SG-27)



DANGER!



Operate the Tractor and/or Implement controls only while properly seated in the Tractor seat with the seat belt securely fastened around you. Inadvertent movement of the Tractor or Implement may cause serious injury or death. (SG-29)

WARNING!



Mow only in conditions where you have clear visibility in daylight or with adequate artificial lighting. Never mow in darkness or foggy conditions where you cannot clearly see at least 100 yards in front and to the sides of the tractor and mower. Make sure that you can clearly see and identify passersby, steep slopes, ditches, drop-offs, overhead obstructions, power lines, debris and foreign objects. If you are unable to clearly see this type of items discontinue mowing. (SGM-1)

DANGER!



There are obvious and hidden potential hazards in the operation of this Mower. **REMEMBER!** This machine is often operated in heavy brush and in heavy weeds. The Blades of this Mower can throw objects if shields are not properly installed and maintained. Serious injury or even death may occur unless care is taken to insure the safety of the operator, bystanders, or passersby in the area. Do not operate this machine with anyone in the immediate area. Stop mowing if anyone is within 100 yards of mower. (SGM-2)



DANGER!



All Safety Shields, Guards and Safety devices including (but not limited to) - the Deflectors, Chain Guards, Steel Guards, Gearbox Shields, PTO integral shields, and Retractable Door Shields should be used and maintained in good working condition. All safety devices should be inspected carefully at least daily for missing or broken components. Missing, broken, or worn items must be replaced at once to reduce the possibility of injury or death from thrown objects, entanglement, or blade contact. (SGM-3)

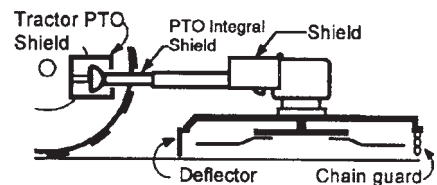

SAFETY

SAFETY

DANGER!



The rotating parts of this machine have been designed and tested for rugged use. However, the blades could fail upon impact with heavy, solid objects such as metal guard rails and concrete structures. Such impact could cause the broken objects to be thrown outward at very high velocities. To reduce the possibility of property damage, serious injury, or even death, never allow the cutting blades to contact such obstacles. (SGM-4)

WARNING!



Extreme care should be taken when operating near loose objects such as gravel, rocks, wire, and other debris. Inspect the area before mowing. Foreign objects should be removed from the site to prevent machine damage and/or bodily injury or even death. Any objects that cannot be removed must be clearly marked and carefully avoided by the operator. Stop mowing immediately if blades strike a foreign object. Repair all damage and make certain rotor or blade carrier is balanced before resuming mowing. (SGM-5)



WARNING!



Many varied objects, such as wire, cable, rope, or chains, can become entangled in the operating parts of the mower head. These items could then swing outside the housing at greater velocities than the blades. Such a situation is extremely hazardous and could result in serious injury or even death. Inspect the cutting area for such objects before mowing. Remove any like object from the site. Never allow the cutting blades to contact such items. (SGM-6)

WARNING!



Mow at the speed that you can safely operate and control the tractor and mower. Safe mowing speed depends on terrain condition and grass type, density, and height of cut. Normal ground speed range is from 0 to 5 mph. Use slow mowing speeds when operating on or near steep slopes, ditches, drop-offs, overhead obstructions, power lines, or when debris and foreign objects are to be avoided. (SGM-7)

WARNING!



Avoid mowing in reverse direction when possible. Check to make sure there are no persons behind the mower and use extreme care when mowing in reverse. Mow only at a slow ground speed where you can safely operate and control the tractor and mower. Never mow an area that you have not inspected and removed debris or foreign material. (SGM-8)

WARNING!



Do not put hands or feet under mower decks. Blade Contact can result serious injury or even death. Stay away until all motion has stopped and the decks are securely blocked up. (SGM-9)



DANGER!



Replace bent or broken blade with new blades. NEVER ATTEMPT TO STRAIGHTEN OR WELD ON BLADES SINCE THIS WILL LIKELY CRACK OR OTHERWISE DAMAGE THE BLADE WITH SUBSEQUENT FAILURE AND POSSIBLE SERIOUS INJURY FROM THROWN BLADES. (SGM-10)

WARNING!



Do not mow with two machines in the same area except with Cab tractors with the windows closed. (SGM-11)

SAFETY

DANGER!



Rotary Mowers are capable under adverse conditions of throwing objects for great distances (100 yards or more) and causing serious injury or death. Follow safety messages carefully.

STOP MOWING IF PASSERSBY ARE WITHIN 100 YARDS UNLESS:

- Front and Rear Deflectors are installed and in good, working condition;
- Mower Head is running close to and parallel to the ground without exposed Blades;
- Passersby are outside the existing thrown-object zone;
- All areas have been thoroughly inspected and all foreign material such as rocks, cans, glass, and general debris has been removed.

NOTE: Where there are grass and weeds high enough to hide debris that could be struck by the blades, the area should be: inspected and large debris removed, mowed at an intermediate height, inspected closely with any remaining debris removed, and mowed again at desired final height. (SBM-1)

WARNING!



Each Rear Wheel must have a minimum of 1,000 pounds contact with the surface to prevent lateral instability and possible tip-over which could result in serious bodily injury or even death. Widen the wheel tread and add weights if needed. Refer to the mounting instructions or call Customer Service if you need assistance with Counterweight Procedure. (SFL-3)

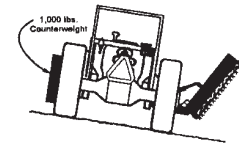

WARNING!



Do not operate Mower if excessive vibration exists. Shut down PTO and the Tractor engine. Inspect the Mower to determine the source of the vibration. If Mower blades are missing or damaged replace them immediately. Do not operate the mower until the blades have been replaced and the Mower operates smoothly. Operating the Mower with excessive vibration can result in component failure and broken objects to be thrown outward at very high velocities. To reduce the possibility of property damage, serious injury, or even death, never allow the Mower to be operated with blades missing. (SFL-4)

WARNING!



Do not let the Blades turn when the Mower Deck is raised for any reason, including clearance or for turning. Raising the Mower deck exposes the Cutting Blades which creates a potentially serious hazard and could cause serious injury or even death from objects thrown from the Blades. (SRM-7)



DANGER!



Use extreme caution when raising the Mower head. Stop the Blades from turning when the Mower Head is raised and passersby are within 100 yards. Raising the Mower head exposes the Cutting Blades which creates a potentially serious hazard and can cause serious injury by objects thrown from the Blades or by contact with the Blades.

(SBM-2)

SAFETY

SAFETY

WARNING!



Never leave the Tractor and Implement unattended while the Implement is in the lifted position. Accidental operation of lifting lever or a hydraulic failure may cause sudden drop of unit with injury or death by crushing. To properly park the implement when disconnecting it from the tractor, lower the stand and put the retaining pin securely in place, or put a secure support under the A-Frame. Lower the implement carefully to the ground. Do not put hands or feet under lifted components. (S3PT-1)

WARNING!



Relieve hydraulic pressure prior to doing any maintenance or repair work on the Implement. Place the Mower Head on the ground or securely supported on blocks or stands, disengage the PTO, and turn off the engine. Push and pull the control Levers or Joystick several times to relieve pressure prior to starting any maintenance or repair work. (SBM-6)

DANGER!



Always disconnect the wire leads from the mower valve solenoid before performing service on the Tractor or Mower. Use caution when working on the Tractor or Mower. Tractor engine must be stopped before working on Mower or Tractor. The Mower Blades could inadvertently be turned on without warning and cause immediate dismemberment, injury or death. (SBM-12)

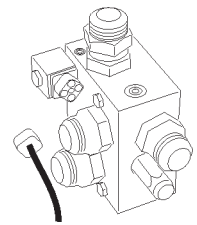

WARNING!



Use extreme care when lowering or unfolding the implement's wings. Make sure no bystanders are close by or underneath the wings. Allow ample clearance around the implement when folding or unfolding the wings. Use extreme caution around buildings or overhead power lines.

(S3PT-5)

WARNING!



Relieve hydraulic pressure prior to doing any maintenance or repair work on the Implement. Place the Implement on the ground or securely blocked up, disengage the PTO, and turn off the tractor engine. Push and pull the Remote Cylinder lever in and out several times prior to starting any maintenance or repair work. (S3PT-9)



DANGER!



This Implement is wider than the Tractor. Be careful when operating or transporting this equipment to prevent the Implement from running into or striking sign posts, guard rails, concrete abutments or other solid objects. Such an impact could cause the Implement and Tractor to pivot violently resulting in loss of steering control, serious injury, or even death. Never allow the Implement to contact obstacles. (S3PT-12)

DANGER!



The flail cutter shaft is designed for standard rotation (same rotation as the tractor wheel during forward travel). **Never operate the cutter shaft in the reverse rotation.** Operating this mower in reverse rotation may cause objects to be thrown out the front of the mower head.



SAFETY

SAFETY

WARNING!



The rotating parts of this machine continue to rotate even after the Tractor has been turned off. The operator should remain in his seat for 60 seconds after the brake has been set, the PTO disengaged, the tractor turned off, and all evidence of rotation has ceased. (SBM-5)

“Wait a minute...Save a life!”

WARNING!



Engine Exhaust, some of its constituents, and certain components contain or emit chemicals known to the state of California to cause cancer and birth or other reproductive harm.

WARNING!



Battery post, terminals and related accessories contain lead and lead compounds, chemicals known to the state of California to cause cancer and birth or other reproductive harm. **Wash hands after handling!**

Tiger mowers use balanced and matched system components for blade carriers, blades, cutter-shafts, knives, knife hangers, rollers, drive-train components and bearings. These parts are made and tested to Tiger specifications. Non-genuine “will fit” parts do not consistently meet these specifications. The use of “will fit” parts may reduce mower performance, void mower warranties and present a safety hazard. Use genuine Tiger mower parts for economy and safety.

SEE YOUR



DEALER

In addition to the design and configuration of this Implement, including Safety Signs and Safety Equipment, hazard control and accident prevention are dependent upon the awareness, concern, prudence, and proper training of personnel involved in the operation, transport, maintenance, and storage of the machine. Refer also to Safety Messages and operation instruction in each of the appropriate sections of the Tractor and Equipment Manuals. Pay close attention to the Safety Signs affixed to the Tractor and Equipment. (SG-18)

SAFETY

SAFETY

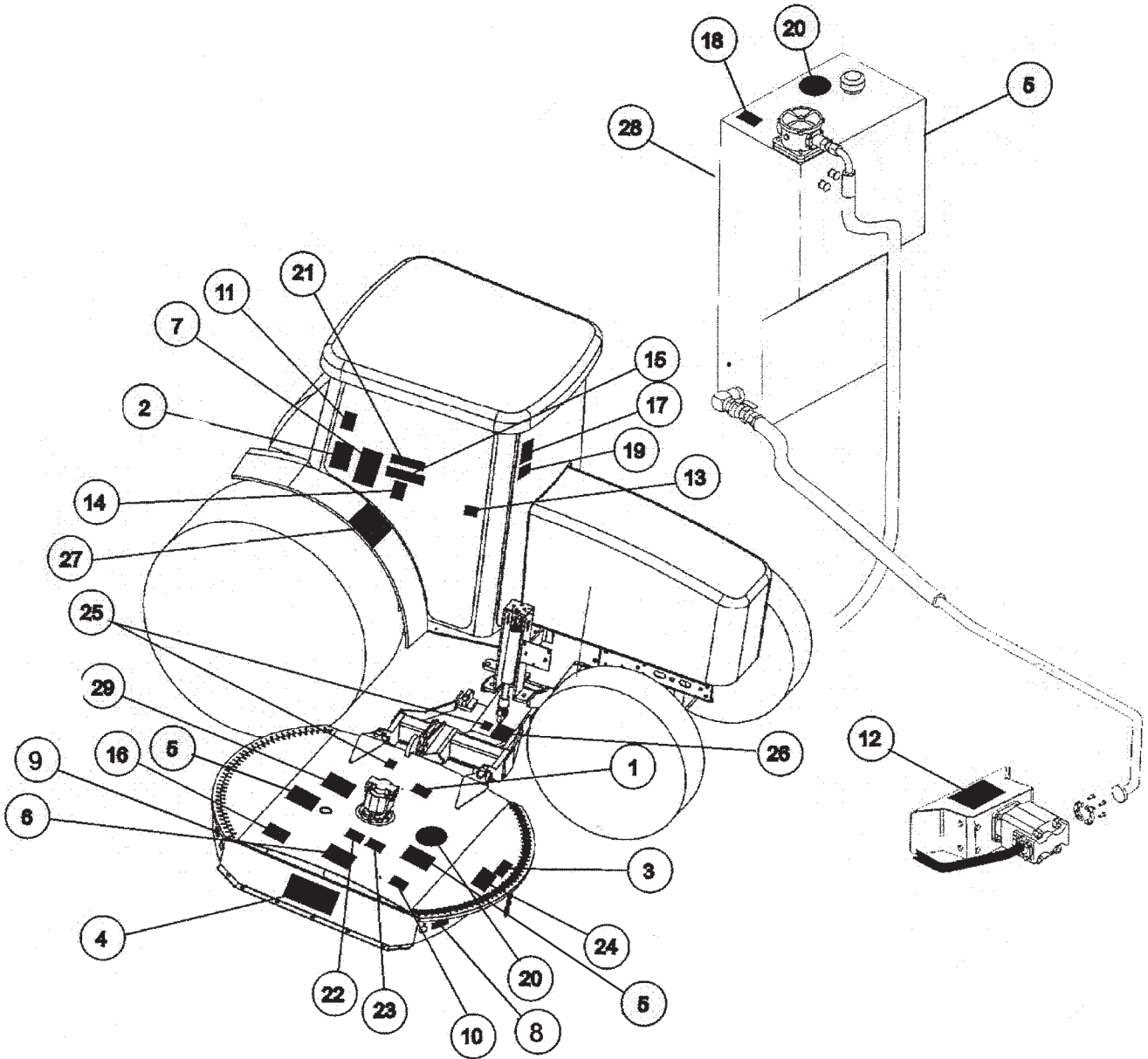

SAFETY

SAFETY

ITEM	PART NO.	QTY.		DESCRIPTION
1	22839	1	INSTRUCT	Don Not Lubricate With Automatic Grease Gun
2	22840	1	WARNING	Foreign Objects Contacted
3	24028	1	WARNING	Inspect Rear Flap
4	31522	1	LOGO	TIGER MOWERS
5	31523	3	LOGO	TIGER MOWERS
6	42350	1	DANGER	Cuttershaft Direction
7	33743	1	INSTRUCT	Mowing Safet Tips
8	42399	1	REFLECT	Red Reflector
9	42400	1	REFLECT	Amber Reflector
10	6T3217	1	DANGER	Keep Hands and Feet Clear
11	6T3219	1	WARNING	Read Operators and Maintenance Manuals
12	6T3220	1	INTRUCT	Lubricate Pump, Driveshaft Daily
13	6T3221	1	CAUTION	Lubricate Spindle When Mower and Tractor Off
14	6T3222	1	INSTRUCT	Engine will not start when mower is engaged
15	1059	1	INSTRUCT	Mower Positions
16	6T3224	1	DANGER	Stay Clear, Discharge Opening
17	6T3230	1	WARNING	Don't Operate with Bystanders in Area
18	6T3233	1	CAUTION	DONOT Start or Run with Valves closed
19	6T3234	1	CAUTION	Check Crankshaft Adapter Daily
20	6T3236	1	LOGO	Made In USA
21	6T3243	1	WARNING	Replace Bolts and Locknut if damaged
22	6T3249A	1	INSTRUCT	Grease Inst. Cuttershaft Bearing
23	6T3261	1	INSTRUCT	Grease Inst. Ground Roller Bearing
24	TB1011	1	WARNING	Do Not Work Mower with Safety Shiel Removed
25	02962764	1	WARNING	Pinch Point
26	02965262	1	WARNING	Hydraulic Hose Repair
27	02967827	1	DANGER	Multi Warn Messages
28	34852	1	INSTRUCT	Hydraulic Specifications
29	00756059	1	WARNING	Check Hydraulic Hose with Cardboard

SAFETY

SAFETY

DO NOT LUBRICATE WITH AUTOMATIC GREASE GUN. GREASE WITH HAND GREASE GUN ONLY.

P/N22839

PART NO.
LOCATION

22839
MOWER DECK



22840
INSIDE OF CAB

WARNING

INSPECT REAR FLAP FREQUENTLY TO BE SURE IT IS IN SAFE WORKING CONDITION. DO NOT OPERATE MOWER WITH FLAP REMOVED OR WORN.

24028

24028
MOWER DECK



10"X5.5" 31522
MOWER DECK

18.25"X10" 31523
HYDRAULIC TANK

SAFETY

 **DANGER**

TO AVERT THROWN OBJECTS,
CUTTER SHAFT MUST TURN IN THIS



DIRECTION

PART NO.
LOCATION

42350
MOWER DECK

MOWING SAFETY TIPS 

- ▶ Read & understand the Operator's Manual.
- ▶ Wear Your Seat Belt.
- ▶ Keep all shields and guards in place.
- ▶ Make sure equipment is in proper working order.
- ▶ Never attempt to get off or on a moving truck.
- ▶ Never allow riders on truck or equipment.
- ▶ Only start the truck from the seat with the key.
- ▶ Always inspect the area before mowing.
Remove all foreign debris.
- ▶ Always keep bystanders and coworkers a minimum of 300 feet away.
- ▶ Never allow the mower blades to contact solid objects or foreign material.
- ▶ Never approach rotating elements.
- ▶ Disengage mower head. Shut down Aux. Engine place transmission in park, set parking brake, shut off truck engine, and remove key. Wait till all rotating motion has stopped before leaving seat.



33743
INSIDE OF CAB

5



42399
MOWER DECK



42400
MOWER DECK

SAFETY

SAFETY

SAFETY



PART NO.
LOCATION

6T3217
MOWER DECK



6T3219
INSIDE OF CAB

6T3220
FRONT PUMP MOUNT

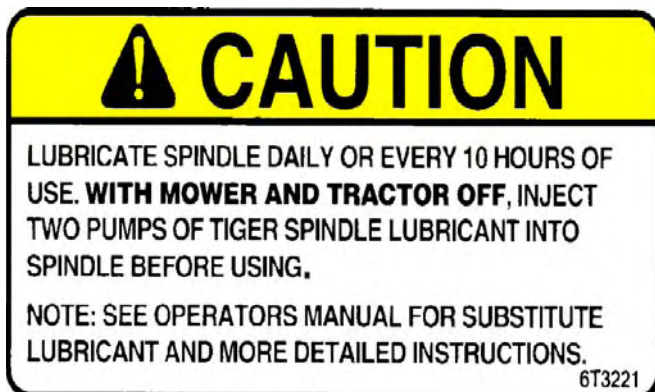

6T3221
INSIDE OF CAB

29-6T3221

SAFETY

NOTICE:
Engine will not
start when mower
is engaged.



6T3222

PART NO.
LOCATION

6T3233
INSIDE OF CAB

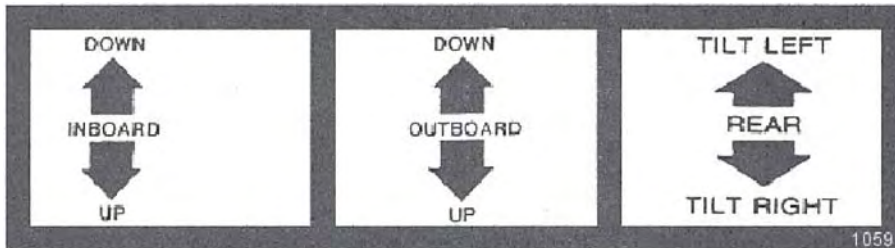

1059

1059

6T3234
INSIDE OF CAB



6T3236
MOWER DECK

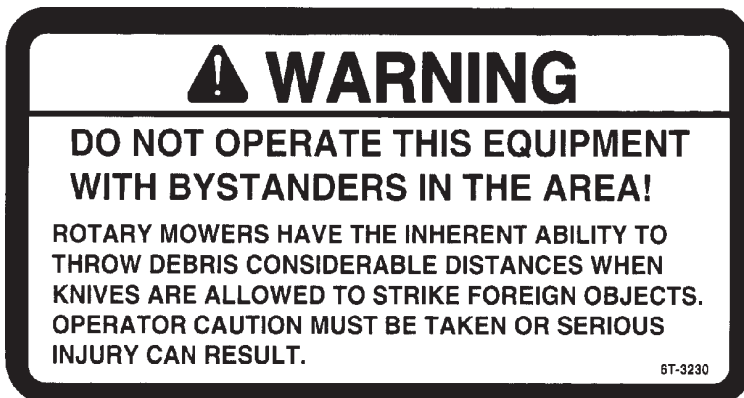

6T-3230

6T3243
INSIDE OF CAB

SAFETY

SAFETY

SAFETY

PART NO.
LOCATION



6T3233
HYDRAULIC TANK



6T3234
INSIDE OF CAB



6T3236
MOWER DECK
HYDRAULIC TANK

6T3243
INSIDE OF CAB

SAFETY

PART NO.
LOCATION

GREASING INSTRUCTIONS

GROUND SHAFT BEARING
GREASE EVERY 8 HRS. OR DAILY

NOTE: If unusual environmental conditions exist; extreme temperatures, moisture, or contaminants more frequent lubrication is required.

6T3249A

6T3249A
MOWER DECK

GREASING INSTRUCTIONS

GROUND ROLLER BEARING
GREASE EVERY 8 HRS. OR DAILY

NOTE: If unusual environmental conditions exist; extreme temperatures, moisture, or contaminants more frequent lubrication is required.

6T3261

6T3261
MOWER DECK

WARNING

**DO NOT OPERATE MOWER
WITH SAFETY SHIELD REMOVED.**

TB1011

TB1011
MOWER DECK



WARNING

PINCH POINTS

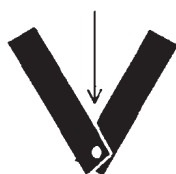

02962764

02962764
MOWER DECK
DRAFT BEAM

SAFETY

SAFETY

SAFETY

PART NO.
LOCATION

02965262
DRAFT BEAM

DANGER

FAILING TO FOLLOW SAFETY MESSAGES AND OPERATING INSTRUCTIONS CAN CAUSE SERIOUS BODILY INJURY OR EVEN DEATH TO OPERATOR AND OTHERS IN THE AREA.

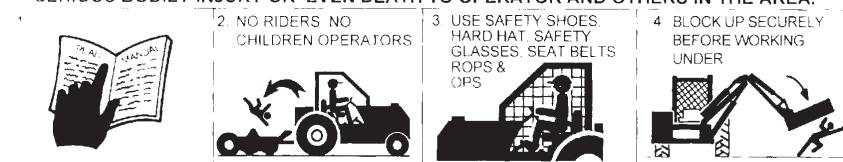

1. Study and understand Operator's Manuals, Safety Decals, and Instructional Decals for tractor and implement to prevent misuse, abuse, and accidents. Practice before operating in a confined area or near passersby.
 - Learn how to stop engine suddenly in an emergency. Be alert for passersby and especially children.
2. Allow no children on or near folding mower or tractor. Allow no riders on tractor or implement. Falling off may cause serious injury or death from being run over by tractor or mower or contact with rotating blades.
3. Operate only with tractor having Roll-Over Protective Structure (ROPS) and with seat belt securely fastened to prevent injury and possible death from falling off or tractor overturn.
 - Personal Protective Equipment such as Hard Hat, Safety Glasses, Safety Shoes, & Ear Plugs are recommended.
4. Block up or support raised machine and all lifted components securely before putting hands or feet under or working underneath any lifted component to prevent crushing injury or death from sudden dropping or inadvertent operation of controls. Make certain area is clear before lowering or folding.
5. Before transporting, put Lift Lever in detent or full-lift position. Install Transport Safety Devices securely on folding mowers. Put Booms securely in Transport Rest.
 - Folding and Boom Mowers have raised center of gravity. Slow down when turning and on hillsides.
6. Make certain that SMV sign, warning lights, and reflectors are clearly visible. Follow local traffic codes.
7. Never operate with Cutting Head or Folding Section raised if passersby, bystanders, or traffic are in the area to reduce possibility of injury or death from objects thrown by Blades under Guards or mower structure.
8. Before dismounting, secure implement in transport position or lower to ground.
 - Put tractor in park or set brake, disengage PTO, stop engine, remove key, and wait until noise of rotation has ceased to prevent crushing by entanglement in rotating parts which could cause injury or death.
 - Never mount or dismount a moving vehicle. Crushing from rollover may cause serious injury or death.



02967827
CAB FENDER

SAFETY



Tiger Corporation

800-843-6849

www.tiger-mowers.com

SAFETY

Description	Application	General Specification	Recommended Lubricant
Tractor Hydraulics	Reservoir	JD-20C	Mobilfluid® 424
Mower Hydraulics Cold Temperatures 0°F Start-up Normal Temperatures 10°F Start-up Normal Temperatures 15°F Start-up High Operating Temperatures Above 90°F Ambient	Reservoir	ISO 46 Anti-Wear/ Low Temp JD-20C ISO 46 Anti-Wear ISO 100 Anti-Wear	Mobil DTE® 15M Mobilfluid® 424 Mobil DTE® 25 Mobil DTE® 18M
Flail Rear Gearbox	Reservoir	PAO Synthetic Extreme Pressure Gear Lube	Mobilube SHC® 75W-90, Mobil 1 Synthetic Gear Lubricant
Cutter Shaft and Ground Roller Shaft (Flail)	Grease Gun	Lithium Complex, NLGI 2 ISO 320	Mobilgrease® CM-S
Drive Shaft Coupler (Rotary and Flail) Drive Shaft Yoke, U - Joint and Stub Shaft	Grease Gun	Lithium Complex, NLGI 2 ISO 320	Mobilgrease® CM-S
Boom Swivel, Boom Cylinder Pivots (Rotary and Flail Boom Type)	Grease Gun	Lithium Complex, NLGI 2 ISO 320	Mobilgrease® CM-S
Deck Boom Pivot & Deck Stop Adjustment (Rotary and Flail)	Grease Gun	Lithium Complex, NLGI 2 ISO 320	Mobilgrease® CM-S
Deck Spindle (Rotary)	Grease Gun	Tiger Spindle Lubricant	Tiger Part #25351

For Mobil product information, availability, or technical information, call 1-800-662-4525.

Tiger PN 34852

34852
HYDRAULIC TANK

WARNING

USE PAPER OR CARDBOARD TO CHECK FOR LEAKS. **NEVER USE YOUR HAND.** IF OIL PENETRATES SKIN, GANGRENE OR OTHER SERIOUS INJURY COULD OCCUR. **GET IMMEDIATE MEDICAL ATTENTION.**
See Operator's Manual.

00756059

00756059
MOWER DECK

SAFETY

SAFETY

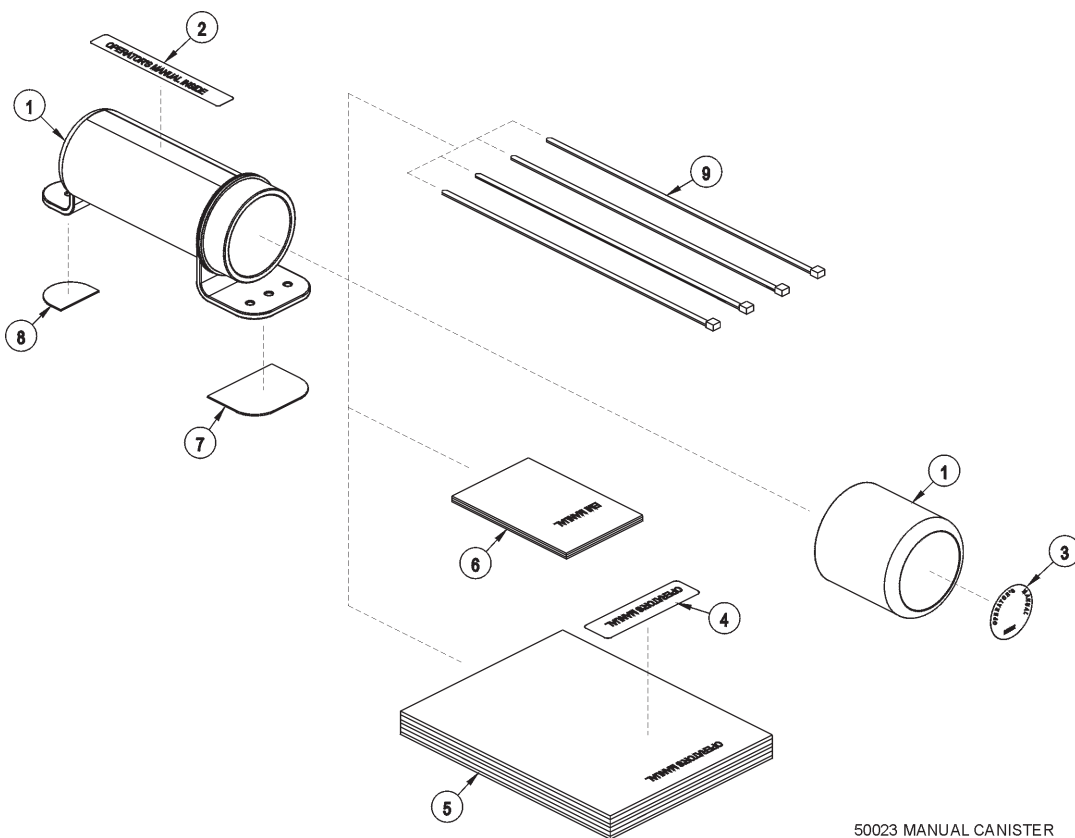

50023 MANUAL CANISTER

ITEM	PART NO.	QTY.	DESCRIPTION
	50023	AVAIL	MANUAL CANISTER COMPLETE
1	00776031	1	Round Manual Canister
	33997	1	Decal, Sheet, Manual Canister
2		*	Decal
3		*	Decal
4		*	Decal
5	*	AVAIL	Specification Product Manual
6	33753	1	EMI Safety Manual
7	34296	1	Front Adhesive Pad
8	34297	1	Rear Adhesive Pad
9	6T1823	4	Zip Tie 14" Long

NOTE:

The manual canister can be bolted, zip tied or adhered to a variety of surfaces. Locate a protected area within the view of the operator. Then select an installation method and attach the canister. **CAUTION-AVOID DRILLING HOLES INTO UNKNOWN AREAS**, wires and other parts may be located behind these areas. When adhering the canister to a surface, thoroughly clean that surface before installing the canister.

SAFETY

FEDERAL LAWS AND REGULATIONS

This section is intended to explain in broad terms the concept and effect of federal laws and regulations concerning employer and employee equipment operators. This section is not intended as a legal interpretation of the law and should not be considered as such.

Employer-Employee Operator Regulations

U.S. Public Law 91-596 (The Williams-Steiger Occupational and Health Act of 1970) OSHA

This Act Seeks:

“...to assure so far as possible every working man and woman in the nation safe and healthful working conditions and to preserve our human resources...”

DUTIES

Sec. 5 (a) Each employer-

(1) shall furnish to each of his employees employment and a place of employment which are free from recognized hazards that are causing or are likely to cause death or serious physical harm to his employees;

(2) shall comply with occupational safety and health standards promulgated under this Act.

(b) Each employee shall comply with occupational safety and health standards and all rules, regulations and orders issued pursuant to this Act which are applicable to his own actions and conduct.

OSHA Regulations

OSHA regulations state in part: “At the time of initial assignment and at least annually thereafter, the employer shall instruct every employee in the safe operation and servicing of all equipment with which the employee is, or will be involved.”

Employer Responsibilities:

To ensure employee safety during Truck and Implement operation, it is the employer’s responsibility to:

1. Train the employee in the proper and safe operation of the Truck and Implement.
2. Require that the employee read and fully understand the Truck and Implement Operator’s manual.
3. Permit only qualified and properly trained employees to operate the Truck and Implement.
4. Maintain the Truck and Implement in a safe operational condition and maintain all shields and guards on the equipment.
5. Ensure the Truck is equipped with functional seat belts and require that the employee operator securely fasten the safety belts at all times.
6. Forbid the employee operator to carry additional riders on the Truck.
7. Provide the required tools to maintain the Truck and Implement in a good safe working condition and provide the necessary support devices to secure the equipment safely while performing repairs and service.

Child Labor Under 16 Years of Age

Some regulations specify that no one under the age of 16 may operate power machinery. It is your responsibility to know what these regulations are in your own area or situation. (Refer to U.S. Dept. of Labor, Employment Standard Administration, Wage & Home Division, Child Labor Bulletin #102.)

SAFETY

SAFETY

>8) LLLA '!HA

5 GG9 A 6 @MG97 HCB

5 GG9 A 6 @M

6 YZcfY UHya dh]b['hc'a ci bhnci f' H][Yf'a ck Yfz]h]g]ja dcfhUbh
hc' fYUX'Ub'i bXYfghUbX' U''cZ H Y' GUZYmIA YggU[Yg]b'H Y'GUZYm
'GYW]cb'cZH]g'a Ubi U''

Ö@& Á[{]|^Á @ { ^} Áá áá áá • Á@Á áá á * Áá á Á á á Á~|^Á@|^Áá Á[ÁÁ
• @!áá Á• ÉÁÁ á ÁÁÁ!áá Á@Á ááá Á [á^Á Á@Á]]|] |áá Á}^Á Á@Á [, ^ÁÁ & ááá



Ö, á• Á•^ÁÁ [| Áá É@ á á Á | Áá Á Áá á á Áá Á@ á Á á á

Ü^ááá á Á } á | • á á Á@Á } á^Á@•^ { à|^Á^&á } Áá • d~ &á } Áá^|^Áá {] á * Á Á [~ } c
^ [~ | Áá^ Á [, ^|ÉÁÜ^ Á Á Á@Á á á Á^&á } Á Á@Á á á á Á | Á^áá^ Á | • d áá } • Á Á | &áá Á |
] á á • ÉÁ (ASM-C-0001)

HF 57 HCF 'DF 9 D5 F 5 HCB

- ÖÈ Ü^ { [ç^Áá @Áá á Á^ Á@á } • É
- ÖÉ Öá & } ^ & áá á | ^ Áá | • Á [{ Á [@Áá á } • É
- ÖÊ Ü^ { [ç^Á } * á Á á Á á á | • É | Ááá Á@ [á Á Ááá • Á [] á ~ ||^ É
- ÖË Ü^ { [ç^Á] ~ * Á [{ Á áá | Áá á * Á @|^Á áá á á Á^ {] Á [~ } á | Á^ Ááá @ á É
- ÖÈ Ü^ { [ç^Á } ^ Á [] á á á @ Á á á Á^ á @^ }] | • É
- ÖË Üáá Á@ Á áá á | Á } d Áá É á á • Á á á Á^ { [ç^Á@Áá @Áá á Á^ Á^ áá @^ } • É

(ASM-JD-0001)

7 F 5 B? G<5 : H'5 8 5 DH9 F

Ö | ÁÖÍ É Í T Áá á Á É Í T Áá áá | • É^ { [ç^Á@Á | Ááá • &^ • Á [{ Á@Á áá \ • @áá ~ ||^ ÉÁ
V@ } Á • á Á@ Á áá \ • @áá áá c | Áá á Á } áá | Á Á@Á ~|^ Á áá @Á áá • &^ • Áá á Á | & , á @! • Á
á Á @ , } Á Á@Á á á Á^ &á } É

Ö | ÁÖÍ É Í T ÁÖÍ FFÍ T Á áá | • É • á Á@ Á @ Á^ Á^ Á áá XÓG Jì J Áá á Á | | , Á@ Á
á • d~ &á } • ÉÁ (ASM-JD-0226)



5 GG9 A 6 @M

7 F5 B? G<5 : H'5 7 7 9 GG

U Á&&••Á@Á&æ\•@æÁ Á@ÁÖÍ €Í T Áæ áÁ €Í í ÈFÍ T ÈÁÁQ |Á q|Á ^^áÁ Á^Á& c
q Á@Á[} of Á@Áæ&ç |Áæ çá * ÈÁV@Áææ' Á |æ'Á q|Á ^^áÁ Á^Áææ ^áÁ Á& Á@ÁQ |
æ áÁææ&Á@Á&æ\•@æÁææ ç'ÈÁV| Á[Á@Á ÈÁ^ { [ç'Áæ áÁæ^Á@Á |c•ÁQ |áá * Á@
àææ' Á |æ'Á Á@Áæ&ç |Áæ ^È

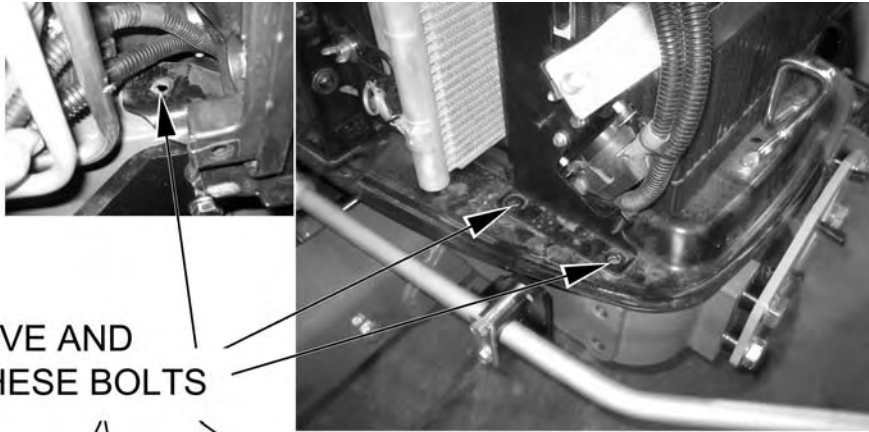

REMOVE AND
RETAIN THESE BOLTS



Çe'Á@Á |oÁÇ^Á^^ Á^ { [ç'áÈ^•^ÁÁ | ÁæÁ Áææ ^Á@Áææ' Á |æ'ÈÁU } & Á@Á |æ'Á
|ææ ^áÈ^•^ÁÁ Áæ } | | | |æ Á[& Á Á^^ Á@Áææ' Á |æ'Áææ ^áÈ
(ASM-JD-0227)



WÙÒÁÜÿÁÓÇÈ
VUÁÜÇÈÙÒ
ÓÇÈVÒÜÿÁŠVÒ



WÙÒ
ÇÈÛÜUÜÜÇÈVÒ
ÓŠUÓŠ



5 GG9 A 6 @M

7 F5 B? G<5 : H'5 7 7 9 GG' fWc bñbi YXL

T ^æ ~ ! ^ Áæ áÁ æ Á @ Áá | á | Á [&ææ } Á } Á @ Á [] óÁ } áÁ Á @ Á ææ | Á @ @ } Á ^ | , DÁV @ Á æ |
 • @ ~ | á Á ^ Á & } ó ! ^ á Áæ á Á FD + Áæ [ç ^ Á @ Á [] Á [| ó Á | ^ • Á @ Á [] } ó Áæ ç * ÉÁV • Á Á FD + Á @ | ^ Á æ
 ç & ó Á @ | ^ Á | Á @ Áá | ^ • @æÉÁ } & Á @ Á @ | ^ Á & ó Á [~ Á | á Á Áæ | Á | Á [| \ Á @ [~ * @ @ Á @ | ^ Áæ á
 • ^ Á @ Áá | ^ • @æ & | ç ^ ! ÉÁ



V @ Áá | ^ • @æ & | ç ^ ! Á Á @ | á | } Á ^ Á [Áà | ó ÉÁV | Á ^ | ç ^ Á @ • ^ Áà | ó Áá ^ Á | ^ Á @ Á æ ^ |
 & | ç ^ ! á * Á @ Áæ ÉV @ } Á [~ Á | á Áæ ^ Áæ & • Á Á @ Á [| ó Á } Á @ Áá | ^ • @æ & | ç ^ ! É

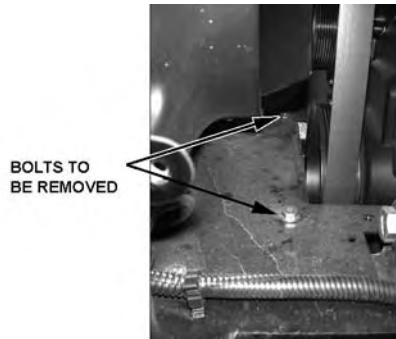
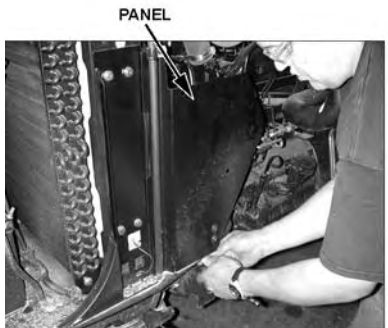

V @ Áæ ^ ! ^ Áæ Á | á ^ á Á Áæ Á | çæ á Á | Á @ Áá | ^ • @æææ ç ! Á | Á ^ Á • ç | ^ á Á } Á @ Á
 & æ | ^ • @æ | ^ | ÉÁV á @ Áæ æ | ^ • @æææ ç ! Áæ á Á | á ^ Áæ ç Á | áæ ÉÁ
 Ó ^ | ^ Á • ^ | ç * Á @ Áá | ^ • @ææ ç Á @ Áá | ^ • @æææ ç ! Éæ | | Á @æ ç | ^ á ^ à | áæ ç Á Á
 @ Á | á ^ Á Á @ Áá | ^ • @æÉÁ Éæ | | Á @æ ç | ^ á ^ } & Áá ^ æ Áæ ! Á @æÉÁ
 Çæ ! Á @ Áá | ^ • @æææ ç ! Áá | ^ • ç | ^ á Á Á | ^ ~ ^ á ÉÁ ^ | ç ^ Áá | & | Áæ á Á ^ Éæ • ç | Áá | ó Á @æ
 , ^ ! Á ^ | ç ^ á Á | Á |] Á } Á @ Áæ ^ ! ^ Áæ ÉÁ (ASM-JD-0238)

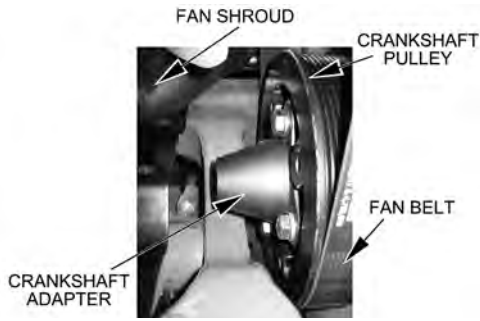
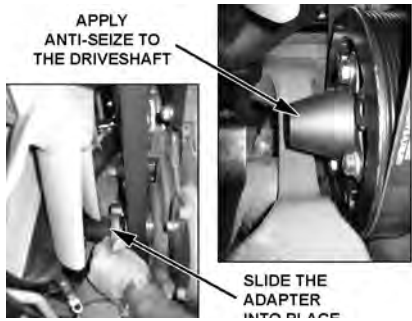

5 GG9 A 6 @M

8 F=J9 G<5 : H/ ' : FCBH'DI AD'ACI BH#B;

V@^aaÁ@Á {] Áiã^• @eoa d Á@Áiã\• @eoaãã c'É
 Ûiã^Á]ã^áÁiã^• @eoa] |'Á } d Á@Á {] Áiã^Á @edãQ• caÁ@Á {] Á } d Á@Á [~ } dÉ
 ã * Áiã^Á ^ãã UVÒÁ@Á {] Á Á -^Á Á } ^Áã^ãã } É@Á {] Á @ ~ |áÁ^Á • caÁ^áÁ ã@Á@Á -É
 •^Áã^Á } Á] ÉQ• caÁ@Á, á^Á |Á^& |ã * Á {] Á Á@Á {] Á [~ } dÖUÁ UVÁ@ } É
 Q• caÁ {] Á áÁã } Á [Á@Á]ã^áÁ]ã * Áã Á^Á [ç^áÁ ÖÖÁ ÚÖÁ Dã Áã áÁ |c@Á
 à Á@Á áÉÁ [caÁÁ] |'Á Á áÁ@& Á^Á |ã Á ç^Á ÁD Á } ÉVá @ } Á {] Á [~ } ç * Áiã^Á |cÁ
 •^Áã^Á } Á & @ & ã * Á |Á]ã^Á]ã * Á^Á |ã ÉÁ { [ç^Á@Á {] Á [~ } ç * Áiã^Á |cÁ
 [] ^Áã^Á ^Á áÁ] | Á@Á^ãÁ & ã * Á^Á dVá @ } Á@•^Á |cÁ Á &^Á } Éãã Á@& É
 ã * Á |Á^Á |ã Á@Áiã^• @edãE c'ÁÁ |cÁ Á^Á | ~ ^áÉ@Á } áÁ |ã Á } Á@Áiã^• @eoa
 • @ ~ |áÁ^Á Á Á ÁD +Éã áÁ] |'Á @ ~ |áÁ [ç^Á^Á Á áÁ@Á áÁ!•~ ^ÉÁ } áÁ |ã Á•Á
 c@Á Á Á +Á |ã áÁ@Á } áÁ Á@Á @eoa Á@Á ç^Á@Á [] |'Á } áÁ |ã ÉÁ@Á^Á Á [|^Á@Á ÁD +Á -Á
 ^ } áÁ |ã É^c' ; Á@Á @eoa áÁ ^ãããã } • Á |Á] * ^Á @edÉ
 75I HCB. "8C'BCH'GH5FH'K<9 HF57HCF'I BH@5 @@<CG9G'5F9'5H57<98ZH5B?'
 =G: =@@8 'K #K 'DFCD9F'C=@5B8'65 @@J5 @9G'5F9'CD9B""GH5FHB; '5H'K<G'HA9'
 K=@@75I G9'G9F=C I G'85A5; 9'HC'H<9'DI AD'" (ASM-C-0091)

58>I GH#B; F95F'K <99 @G

Ûiã^Á^ãÁ -Áãã d |Á } d Áã É çã á • ÉÁ c`ck`h Y]bgfi W]cbg]b'h Y'kfUWcf`ck bYfg
 a Ubi U`Zcf'UX1 gh]b]'HfYg'UbX'fa g ÉÁV@^Áã Á @^• Á WUVÁ ^Áãã • ç^ÁÁ Á@Á ã •c
 •^Áã * ÉÁ UVÒÁ@Á çã Á^~ á^Á, áãã * Á@Á @^• Á Á] [] • á^Áã^Á -Áãã d ; ÉÁ@Á [Áã^
] [ç^Á Áã^Á ã@Á^dãã } • Á @ } Áãã] [] ç * Á^Áãã! ÉÁ@Á |Á ç^Á Á • caÁãã } ÉÁÁ Á•Á
 |ã Á@Á^ãÁ @^• Á^ [ç^ÁÁ |ã * Á • caÁãã } Á Á@Á [, ^ÉÁ (ASM-B-0001)



GK #H7 <6 CL 'K F #B;

Ü[~ c'Á@Á!^ ^} Á a•Á aÁ@Á^Á a^Á a@ÁF€æ] Á•^DÁ[{ Á@Á, æ@[cÁ
 d Á@Á[} cÁ } • [| Á æ | ÉÜ^ ^ Á Á Á@ÁÚæ ÁÚ&cá } Á | Á aá * Áææ | æ Á Á@ [\ Á] Á
 @Á, æ@[cÁ@Á[c'Á!Á@Á a•Á [{ Á@Á, æ@[cÁ a@Á | æ cÁ aÁ | æ Á | [cÁ^áÉÜ
 Ü^ { [c'Á@Á } • [| Á æ | Á] a'Á@Á c'Á | a * Á @ Á Á Áæ&•• Á a•ÉÜ } æ Á@Á
 } ^ dæÁæc Á | , } Á [| Á Á a^ÉÜ gYUHgh] \ hcf'a Yhf'lc'j Yf]Zm@ Á a^Á Á@Á
 } ^ dæÁæc Á a^ÉÜ cÁ Á | , } Á ^ dæÁæc Á a^Áæ^ Á Á Á F+Á aÁ } } ^ &cÁ@Á
 * | ^ } Á a•Á [{ Á@Á, æ@[cÁ Á @ , } Á Á@Á aá * Áææ | æ ÉÜ

Ü } Á@Á @ Á aÁ | æ Á a^Á Á@Á [|] [æÁæ^ ÉÜ Ü ~ c'Á@Á a•Á@ [~ c'Á@Á
 àæ Á aá , Á a@Á Áæ^ Á } d [| Á a•ÉÜ^ Á@Á^ Á a^ Á | [{ ^ Á@Á aá , Á Á
] | [c'Á@Á a^ Á aÁ ~ c'Á@Á a^ Á c'Á@Á Áæ Á | , } Á Á@ Á@ Á a | æ | Á@ •• ÉÜ
 Á | | , Á@ Á a | æ | Á@ •• Á@ [~ c'Á@Á @ Á | Á | Á Á@ Á | } c'Á@Á Áæ | ÉÜ

Ü[~ c'Á@Á^ Á Á * Á a^ Á ^ Á Á@ Á ÉÜ [{ Á@Á æ cÁ æ Á | * Á Á@ Á a } æ Á [• c'Á
 @Á } cÁ [~ c'Á c'Á [|] [æÉÜBCH9..6 YWfHU]b'H UhH Ydck Yf'HU_Yb'Zf'H Y'
gk]HW 'Vcl 'jg'í <CHí 'cb'mk \ Yb'h YfUWcf] [b]hcb 'jg'í CBí "

V@ Á | æ Á a^ Á [{ Á@Á, æ@[cÁ @ ~ | á Á ^ Á | c'Á Á Á@ Á æ cÁ æ Á | * ÉÜ
 V@ Á a•Á [{ Á@Á, æ@[cÁ Á } * ^ Á@ Á ^ Á a^ Á aÁ @ ~ | á Á æ ~ | | & cÁ
 æ á Á | á Á Á ^ Á a^ Á aÁ Á@ Á @ ~ | á Á Á ^ Á Á & ! ^ Á@ Á a•Á Á Á@ Á Á | Á
 +æ ^ , [| Á aÁ@ •• Á Á | aá æ Á æ Á } Á aÁ^ á aá * ÉÜ (ASM-JD-0224)

WIRES FROM SWITCH BOX TO CONSOLE



AUXILLARY PLUG



REAR WINDOW WITH RUBBER GROMMET



5 GG9 A 6 @M

K 95H<9F!D57 ? #A 9HF =D57 ? '5 GG9 A 6 @M

V@•^Á }•d` &ç }•Á } |` Á Á [c@Y ^æ@! ÈúæÁ Á } áÁ ^d ä æÁ } } ^&ç !•È

BCH9.1 gYH YgdYWZWrcc`Zf`H YmdYcZWbbYWcf`nci `UfYUggYa V]b["

(ASM-C-0009)

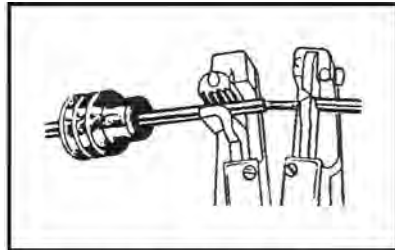

1. Apply seal to cable, before stripping insulation.



2. Align seal with cable insulation.

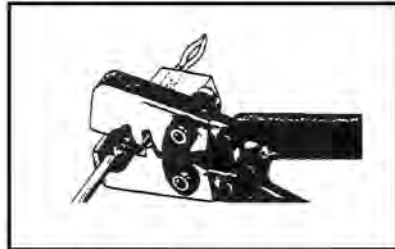

3. Put terminal in crimping tool, then

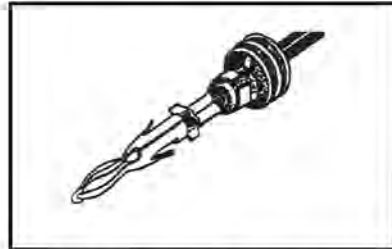

4. Crimp and visually inspect for a good



5 GG9 A 6 @M

J5 @9`ACI BH-B;

0rca&@A^ad&ac^A [~ } cã * Ai&ai ^oA A@A^} a^iA A@A&ad iA^A^ { [çã * A@A ç [A^ad&ai |oA } A@A^A^} a^iA& aA@Aç [A^ad&ai |oA } A@A& @A^} a^iE&U^A&A| ~ d&ad } A à^i| , E&O:ajA@A^ ~ ad^Aq |^A& A@A^} a^iA& A&A^} oA& +&ad •&^ , •E&V^A^A@A&ad , ad^A } [çã& A@A^ ad^A&ç } A& A&ad&@A^ ad^A^ [~ } cã * Ai&ai ^oA A@A&ad iE P^o&A&ad&@A^ ad^A^ [~ } cã * A|æ^A^ A@A^ [~ } cã * Ai&ai ^oA A@A^} A@Aq |^A } A@A]|æ^A^ A@Aq |^A } A@A&ai&ai ^E&V^A^A@A&ad , ad^A q , } A@A^ ad^A&ç } A& A&ad&@A]|æ^A^ A@A^ ad^A^ [~ } cã * Ai&ai ^oA A@A^ ad^A&ç } A@A^ ad^A^ [~ } cã * A|æ^A^ A •q , } A@A^ ad^A&ç } E&O:ajA } A@Aq |^A } A@A^ ad^A^ •^ { à^ A^ A@Aq |^A } A@A|æ^E&A W^A@A&ad , ad^A|: çã&A& A^&^ A@A^ ad^A^ A@A|æ^E&U^A^ A^ A@A^ ad^A&ç } A^ iA@A]|æ^ { ^ } oA A@A^ ad^A&ç aA@A&ad , ad^A •^ àE&V^UgY^ UbX^Y^ Y^]Zij Uj Y^k]H 'WU^Y''-h]g' YI IfYa Ymì YUj mUbX^W^bH]bg^ga U^`dUfg'' (ASM-JD-0065)



5 GG9 A 6 @M

DF9 GGI F9' @B9' BGH5 @@5HCB

V@Á@á:æ|æÁ!^•~!^Áá^Á|á^Á|{ à^á/á d Á@Á:æd|@Á|, ^!Á^[]} áÁ|!dÁ| &æ^Á@Á
[] , ^!Á^[]} áÁ|!dÁ| Á@Á]] ^!Áá @Áá^Á Á@Á:æd|Á^æÁ^ { [c^Á^[] [ç^Á@Á| * Á^Á|Á Á
c@Á| • dæá } Á^|, Áá áÁ@Á:æc^Á^ &ç } dÁ|c^!Á@Á| * Á^Á^ { [ç^Á^[] } ^&Á@Á:æç c^!Áá áÁ
! [c^Á@Á| • ^Á| { Á@Á:æç c^!Áá Á@Á:æç^Á^ Á @, } Áá @Á:æc^Á^ &ç } ÉÁ (ASM-JD-0089)

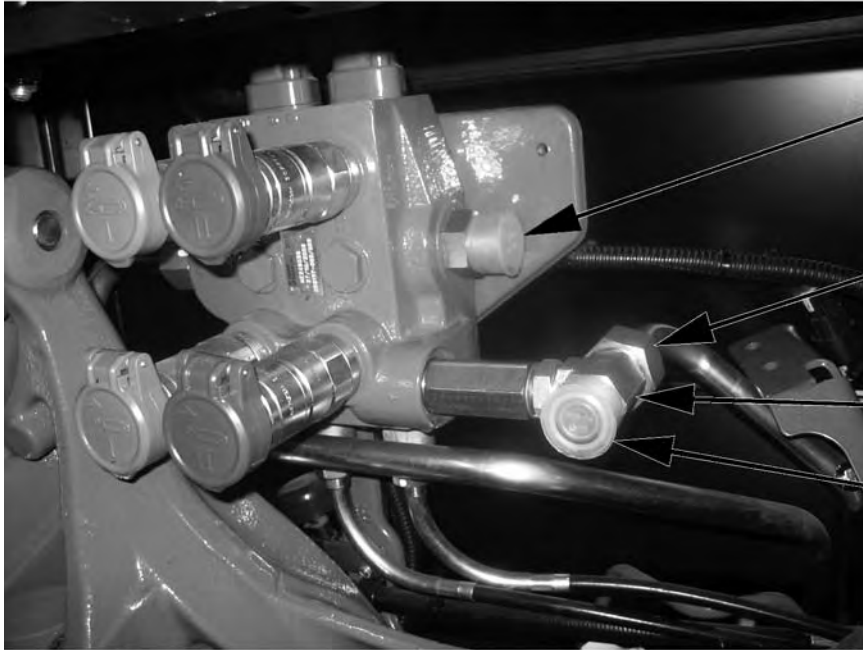

Power Beyond Port

Line From MidMount Valve
or Install Cap on Tractors
Without a MidMount Valve

Branch Tee

Return Line

F9HI FB' @B9' BGH5 @@5HCB

V@Á^c!} Áá^Á|á^Á|{ à^á/á d Á@Á:[] dÁ| Á@Á:æ &Á^Á^ Á @, } Áá!^çá^ • Á| • dæ
ç } ÉÁ @@Á|á^Á^ • ^ { à^á/á d Á@Á:æç c^!Á| &æ^á^Á^|, Á@Á:æd| • dÁ|, ^!Á^[]} áÁ|!dÁ|
Ü^ { [ç^Á@Á|á|, Á|Á| * Á| { Á@Á:æÁ^ { [c^Á^[] } áÁ^|á| }]] |á^Á:æ &Á^Á^ ÉÁ
Ô| } ^&Á@Á:æ^Á| { Á@Á:æÉ [] } dÁ|ç^Á^ Á@Á:æ &Á^Á^ ÉÁ [] |Á:æd| Á^Á| Á@Á:æ^Á^
T áÉ [] } dÁ|ç^Á^ ÉÁ } Á • ç|Á@Á^]] |á^Á:æç Á| Á@Á:æç Áá^Á Á@Á:æ &Á^Á^ ÉÁ| { áÁ@Á
!^c!} Áá^Á| { Á@Á:[] } dÁ| Á@Á:æ &Á^Á^ Á@Á:æç c^!Á| Á@Á:æç^Á^ ÉÁ (ASM-JD-0090)



5 GG9 A 6 @M

A 5 BI 5 @ @ H'J5 @9 'DCFHG

Á

LOAD SENSE

RETURN PORT

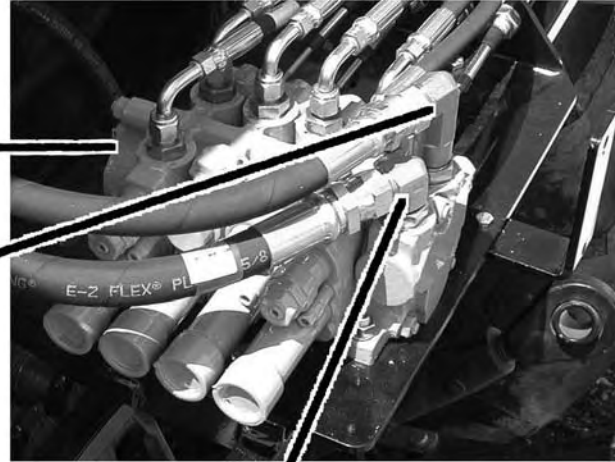

PRESSURE PORT

(ASM-C-0057)

A 5 BI 5 @GK #7 <6 CL'ACI BHB;

ÁV@Á, ä&@ [c/Á Á Á^Á^&'!áÁ Á@Á] ^æ | CÁ ä^Á -Á@Á } d [|Á@ á|^ Á | Á ç^Á ç áÉ
Ü^Á | Á Á@ Á á@ Á^&ç } Á | Á • ^ { á | Á á@ {]] ^ } • Á ^ á á É (ASM-C-0071)



5 GG9 A 6 @M

†BCH9`CB`<I G7 C`7 CBHFC @J5 @9G†

T æ ~ æ†Bca|^&| } d[||^aAP`•&| &| } d[|&çç^D&| [{ Á [, ^•Á~`ã^&@&| &çç^•Á`ã@& çÈ
 †aÁ^•d&ç` Á`|ã&^A&E í €GEH D&•ç|a^/á Á@&| } d[|&çç^Á`| | Á`| | Á@&ã^&| } ^&c`áÁ` Á
 c@Á`|æ`áÁ` } á•Á` Á@Á` æ| Á&` áÁ^&| } á&` Á` [{ &|`|á`á^•EÁ`@& Á@&| &| &çç^Á`| | , •Á`áÁ` Á^Á`
 -| , Á`ç` Á@Á`|æ`áÁ` } áÁ` Á@Á` æ| Á&` áÁ^&| } á&` Á` [{ &|`|á`á^•EÁ`~`oÁ^•d&ç`Á`| , Á`~`oÁ` Á@Á`
 &|`|á`á^•EÁ`@`^`á` Á`| | çãã`* Á`| | ^| Á` [{ &| } d[|EÁ`@& Á@&| &| &çç^EÁ`E í €GEH Ç^ } á`| Á`FJ`|`ÜÈ
 EÍ H D&` Á`ã` çãç` Á&` } ^ææ` & Á` Á`Q`^•Á&ç` ç`| Á`H G` F Á&` á`D&ç` ç`| Á`H H U`|`E` æ`ç`E` Á`|ã&^EÁ`
 V@`^Á`| { | | } ^`o` Á&ç` Á`Á` } çã`á`Á` Á`| | , •EÁ` á`Á` Á` Á` Á` •ç|a^Á` Á`| Á`æ`o` Á`Á`&ç` } Á`| Á@Á`
 |ã&çç^EÁ` ASM-HUSCO-0001)

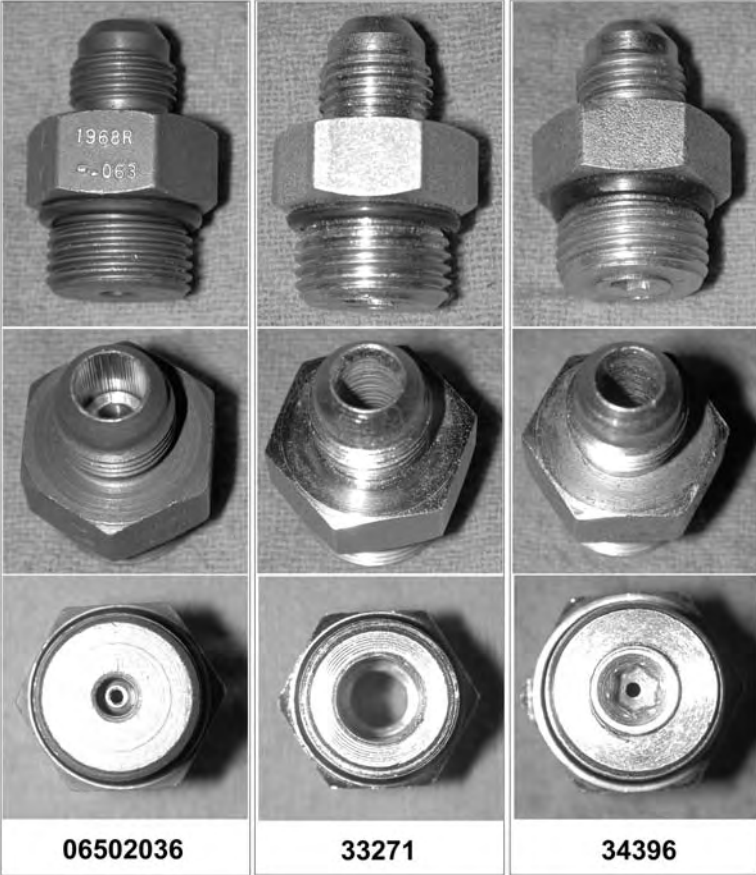

5 GG9 A 6 @M

: 9B89F 7I H: CF K <99 @K 9 @@H5 B?

ÁCÁ [&@ a|Á@e^Á Á^Á& 0á q Á@Á-Á^áÁ} á^Á Á Á[[, Á[[{ Á|Á@Á@aé |ÁÁ\ Á|Á!
}^& ÉÁ@Á [&@ @ ~|áÁ ááÁÁÁÁÁÁ &@•Á| { Á@Á^áÁÁ| } ^|Á -Á@Á} á^ÁÁ} á&^áÁÁÁÁÁ &@
á^Á] Á&Á@ÁÁ ÁÁ &@•Á| } *ÉÁ|á Á| & Á @ ~|áÁ^Á•^áÁ} Á@Á @Á] Áá^•ÉÁ (ASM-JD-0092)ÁÁ



5 GG9 A 6 @M

: =@@B; '<MBF5I @7 'F9G9FJC=F

Ü^▲!Á! Á@Á ăă c} ă &^Á^&ă } Á! Á!ă } * Á] ^ăăăăă } • Áă áÁ@ á!ăă }ă!ă^~ă^ { ^ } • È

BCH9.' G!Uf!b['cf'fi bb]b['nci f'H][Yf' a ck Yf' VYZfY'Z`]"b['fYgYfj c]f'k]`"WU gY gYf]ci g'XUa U Yfc `nxfU `]Wdi a d"

(ASM-C-0004hydro resrv)

K <99 @GD5 7 9 F 'K #< 'K <99 @K 9 @@H5 B?

Y @ } Á@Á^ ă @^!Á Á -Éă } ă!Á ăă!Á^ ă!Á ăă!Á @^!Á ^!Áă } Á ăă!Á É É É H É È
Öăă @^!Á ă!Á Á@Á^ ă @^!Á] ă } Á Á@Á^!Á ăă!Á ăă!Á ăă!Á] ăă!Á [ăă!Á ăă!Á @ } Á] Á^
!^ăă!Á Á Á^ăă!Á @^!Á ă @^!Á ă @^!Á [^!Á } Áă • ăă } Á@ Á^ă } !&^ { ^ } ăă } Áă ăăă }
@^!Á ăă!Á, ăă!Á] ăă!Á ăă!Á (ASM-JD-0070)

=BGH5 @B; 'C!F=B; ': =H#B; G

Q • ăăă } * Á ăăă @^!Á] ăă ă!Á é!Á Éă } • Á^~ă^ • Á@Á@Á Éă } * Áă ă!Á ă @!Á^!Á] Áă ăă • ăă@
• ă^!Á [á^Éă @^!Á ă @Á, ă^!Á ăă! } Á ă } ăă!Á, ă^!Á [á^ă!Á ă @Á^ • ăă!Á ăă!Á &ă } Áă ă!Á É
!ă } Áă] ăă!Á ăă!Á] ăă!Á, ă^!Á [Á ăă!Á &ă } Á ăă!Á] Á@Á Éă } * Á^~ăăă ăă
+ { Á@Á, ă^!Á [á^ăă!Á~] Áă } (ASM-C-0056)

=BGH5 @B; 'B5HCB5 @D=D9 ': =H#B; G

Y @ } ^!Á] • ăăă } * Áăă } * Éă] ăă Á@Á@Áăă & [&, ă^!Á [] ă } * Áă!Á } ă!Á ăă!Á []
ăă!Á @^!Á ăă!Á ăă!Á ăă!Á] ăă!Á @ } * Áăă } * Áăă!Á UVÖ!Á!Á [ă^!Á &••ăă!Á Áă Á^É
!ă } * Áăă } * Éă!Á @^!Á • ăă!Á ăă!Á, ă^!Á (ASM-C-0088)

; 9B9F5 @<CG9 =BGH5 @HCB

Ü^▲!Á! Á@Áăă Á^&ă } Á! Á!ăăă!Áă] { } ăă } Áă [~Á@ • • Áă ăă!Áă } * Á! Á@Áă]]ăăă } É
(ASM-C-0011)

<CG9 7 CJ9F=B;

Ü^& !^Á@ • • Á^ * ăă!Á ăă!Á } * Áă!Á @!^!Á [• Éă!Áă } ăă!Á @^!Á @^!Á @^!Á @^!Á ^ } Á@Á, ă^!Á ăă
{ ăă Áă [{ Á ăă!Á @^!Á &ă!Á] [ăă!Á ăă!Á } ăă!Á @^!Á @^!Á @^!Á @^!Á ^ } Á@Á ăă!Á [{ Áă ăă
• & } ăă!Á [{ Á ăă!Á @^!Á &ă!Á] [ăă!Á Éă } @^!Á @^!Á ăă!Á ăă!Á } ăă!Á @^!Á
^ă^ • Éă] ăă!Á ăă!Á] ăă!Á @^!Á ăă!Á ^!Á ăă!Á @^!Á ăă!Á] • Á!Áă } Áă • É
U } Á [] Áă!Á } ăă!Á] ăă!Á ăă!Á ăă!Á } ăă!Á @^!Á [{ Á@Á } d [Áă!Á ăă!Á] ăă!Á] Á^ă!Á Á^
! [~ăă!Á } ăă!Á @^!Á [~ăă!Á &ă!Á ăă!Á ăă!Á ăă!Á Éă] ăă!Á @^!Á @^!Á Éă!Áă } * Áă ăă!Á]] , Á@ •
&ă!Á ăă!Á ^!Á ăă!Á ăă!Á ăă!Á] ăă!Á] ăă!Á (ASM-C-0058)

GC @BC=B 6F5 ? 9 'J5 @9

Q • ăă!Á [] [ăă!Á ăă!Á } Á@Á [] } ăă!Á ăă!Á ^ăă ăă!Á]] ăă!Áăă, ăă!Á ăă!Á , } Áă Á@
Úăă Á^&ă } Áă Á@Á ăă ăă!Á @^!Á • ăă!Á } * Áă Áă!Áă } * Á! Á@Á!Áă^!Á ăă!Á Áă!Á ăă!Á }
@Á] [] ăă!Á ăă!Á ăă!Á [] ăă!Á ăă!Á] [] Éă } Áăă } ăă!Á } * Á@Á ăă!Á ăă!Á] [] ăă!Á
~ • Á [] [] ăă!Á ăă!Á ăă!Á ăă!Á ăă!Á ăă!Á ăă!Á ăă!Á] ăă!Á ăă!Á ăă!Á ăă!Á ăă!Á ăă!Á ăă!Á ăă!Á
Y \$ŠÁUOUWSVAP P YÖUÜEVSÖÁÖESWÜÖÁUÖÁÜUUŠÉ (ASM-C-0025)



5 GG9 A 6 @M

G-89'ACK 9F'<M8F5I @7'8-5; F5A

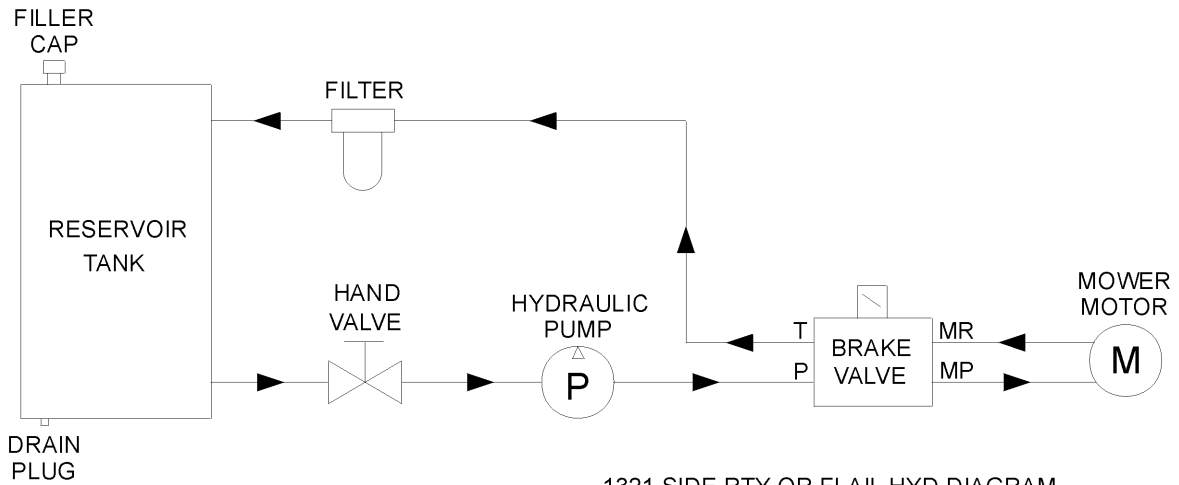
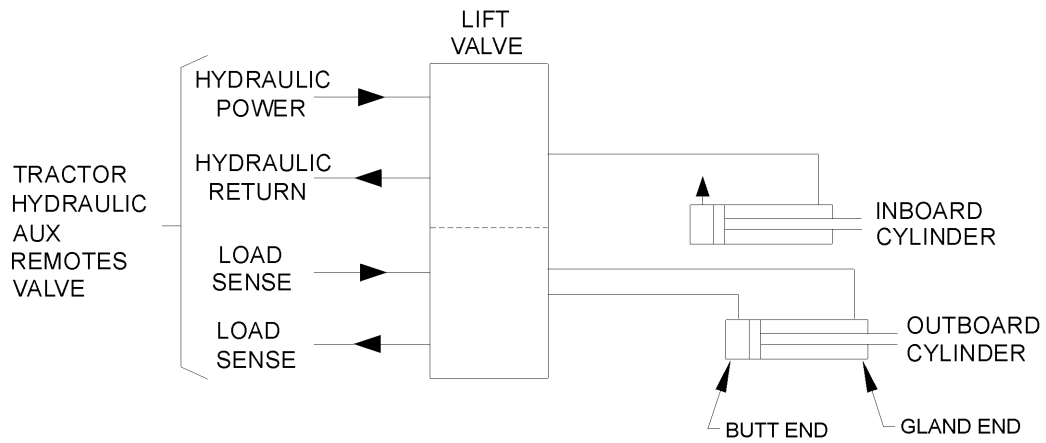

1321 SIDE RTY OR FLAIL HYD DIAGRAM



8 F5 : H'695 A `BGH5 @OHCB

Q•caA +U Eā * Á^æ@!H d Á~ w[!o! H d] æá& jã á^EUM•caAāca * Á Á@Á[áÁ} áÁ -Á@Á & jã á^ÁE& jãā * Á Á@Áæ!æ Á Á@ÁO{ { [] ÁÁ@Á^&q } EÁV@•ÁÁca * Á@~ jãÁÁÁ] [•ā } ^áÁ ÁæÁ@Á~ wÁ} áÁ -Á@Á& jã á^E
 P^oC!} Á@ÁÁ^çā Á } d Á@Á[áÁ -Á@Á& jã á^Á } ÁÁÁ Áá @Áæ ā •Á@Á@Q~ jãÁÁá áÁ Á & Á d ÁÁæÁ ā@Á & jã * ÁÁ [o! } ÁÁ^çā EMM
 V@Á á[æá& jã á^ÁÁá Á [, Á^Á •ca^ÁÁ d Á@Á ā jã ^Á æ d Á ā@Á Á EÁæ; æ @!Á æ áÁÛEjã Á@Á } ÁÁ [] E
 Q•caAcaAāca * ÁÁ Á@Á[~ cá[æá& jã á^ÁÁá áÁæ •oC Á [jã oC , æá•Á@Á~ wÁ} áÁ -Á@Á & jã á^ÁEUMc&@Á@ÁQ•ÁÁ Á^&ā áÁ Á@Á æ ÁÁ [\ EMM jã Á@Á& jã á^ÁÁ d Á@Á ÁæÁ^æ jã { Á@Á ~ āÁ Á@ÁÁæ Á^æ Áá Áæcæ@& jã á^ÁÁÁÁ@ÁÁæÁ^æ Á ā@Á^çā Á jã Áá á [] jã EÁASM-C-0076)

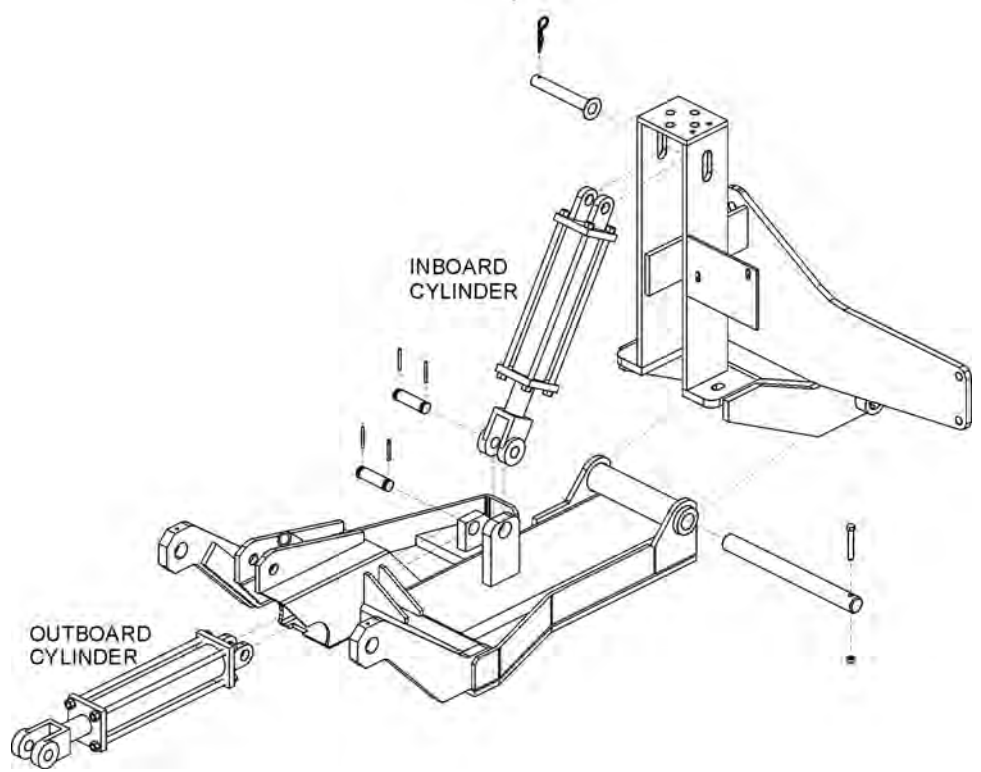

8 F5 : H'695 A `ACI BH B;

Ú~ jãÁ@Á á[æá& jã á^Á [• d } Á [áÁ [, } Á Á@ÁÁd^ ^ÁoC} á^Á [•ā } EÁU jã Á@ÁÁæ á^æ Á} á^Á@Á& jã á^Á
 Wā * Á á[æá& jã á^ÁÁá ā [o! jã EMM jã ÁÁæÁ^æ Á} á^ÁÁ& d ! Áá áÁ •caÁÁæÁ^æ } jã EMM } ÁQ~ ÁÁÁÁæÁ^æ Á jã Á ā@Á ÁÁ Á jã ^Á •Áá áÁ •caÁÁá •&^ , Áá áÁ ^ [] & jã ÁÁ ASM-C-0078)

5 GG9 A 6 @M

HF5J9 @C7 ?'ACI BH-B;

Q. ca/A@A:ae^|A| & Aa:ae^o^ a@A q Aa aAqA A } A@Aa:aeoA^ae EÜ|a^A@Aa:aeoA^ae Aa a
aeA } A@A:ae^|A| & Aa:ae^o^ |A^ a@A@A [^ } ca *Aq |A^ } A@A ae A:ae ^EÜ. ca/A@A:ae .&^, E
|| & . ae @:|Aa aA@CA^ oAe A @, } Aa A@A ac :^E

Üae^A@A^& EaeAq AaA } |a @A [. aq } Aq^& A^aeAq ~ &@. Aq A q] Aa [oAe A @] } Aa A@
] ac :^EÜ:|Aa:ae^|A^ +Aq |A^ A@A^& EaeA aeA@ [^ * @A@Aa:aeoA^ae Aa A @, } Aa |, EÜ. ^:oA@
•]] |a aA q Aa aAqA A@ [^ * @A@Aq |A^ (ASM-SIDE TRVL LOCK-0001)

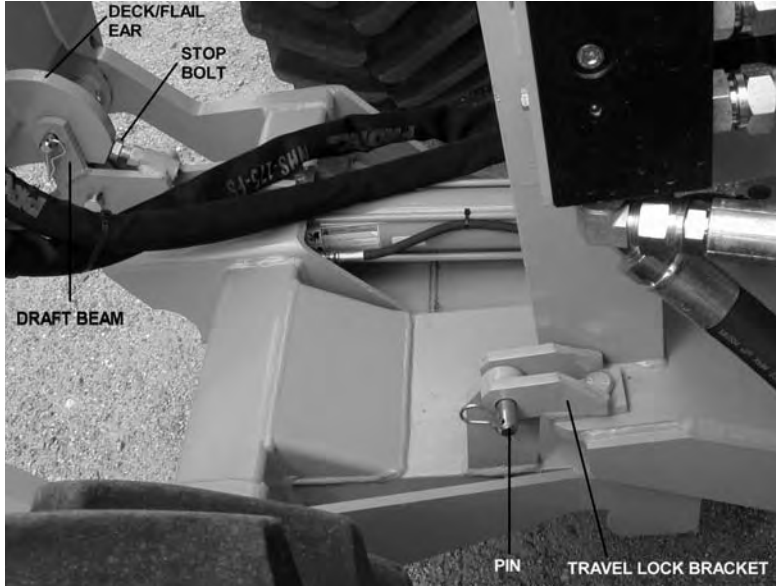

GHCD'6 C @H'58 >I GHA9BH

Öcc } aA@A^ ca[aeA& |a a^:Aa A@A ae A^ EÜ|Aa . oA@A q] Aa:ae . d ^ } oA | oA | &ae^aA } A@
q] A^ A@Aa:aeoA^ae D^ ^ oA } aA:ae A] Aa ae . oA@Aa [] } ^EÜ|Aa & A@Aa [oAa [, } A^ a@A@A +A@
} ^ E

PUVÖMÄ @ } A@A^ ca[aeA& |a a^:Aa A^ |A^ A cc } a^aEÜ|Aa } } ^oA |Aa & A @ ^ |aA a@:Aa^A]
ae ae . oA@A q] A^ |Aa:ae^|A| & . Aa^ Aa . ca^aEÜ|Aa @ ^ |aA^A] Aa ae . oA@A:ae^|A| & EÜ|Aa ae Aa
} ^& . . ae^ Aq A^ A a@:Aa^A } aeA |Aa c | } aeA | ^ . A } A@A& |a a^:Aa A^ oA@Aq | | ^ & oA d | ^ EÜ|Aa@
& ca^ A@ aeA Aa ae ae . oA@A q] Aa aA@A& |a a^:Aa A q | ^ A^ { ae q * EÜ|Aa ^ . Aa ae ae^A q |A & ^ E
Ü: | &^ aA Aa aeA | ^ } A^ |A^ |Aa } Aa . d ^ & q } . A } A@A^ ca^ ae^E (ASM-SIDE MNTS-0003)



@A H'GK H7 < 'A CI BHB;

ASSEMBLING LIMIT SWITCH

T [~ } oš|æš^oFÉÉ ð +š[, } ÁV[{ Á[] Áá^Á } Á@Á
 ā • ā^Á -Á@Á^æšš { Á -Á@Á|æšš^æš ÉÁÁ ÉÁÁ ~ æ^Á
 , šOš • š^Áš[] ^|š Á @ , } Á šOš@Á ~ æ^Áš[] ^|Á
 æšš • ošš { ÉÁV ^|šÁ|æšš [Á [^Á@š Á ð +ÁFð +Á } Á[] Á
 æ^Á @ , } É
 Oš • ^ { à|ÁÁā šÁ , š&Oš šOš @^|Á[] Áà| á^Á š^Á ~
 æš { Áš } áÁ šOš@Á^æšš Áš { Á [~ } oš|š } ^áÁ šOš ~|o@
 } [&Oš } šš { š Á @ , } š ÁÁ ÉÁÁOÉÁOé c' } Áā šÁ , š&Ošæš
 q Áà } } ^oš šOš@Á ÉÁ +ÁÁÉÉÉÁ q Áà [ošš áÁæš æ @|
 æ^Á @ , } š ÁÁ ÉÁÁOÉ

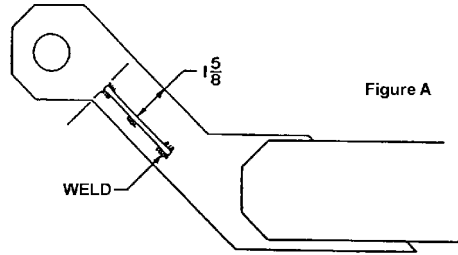

Figure A

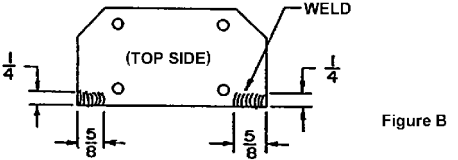

Figure B

ADJUSTING LIMIT SWITCH

V| Áššb • oš , š&Oš [š Á Á III , • K
 FÉV šOšæš š Á |æšš š áÁ q š [|oš • cš| áÉšæ^Á [, ^|
 q šš • š^ÁÁ @ q -šš * |É
 GÉV šOš q š [|oš [• ^ } ^áÁš] } šæš Á } qÁ [|^|Á [III , ^|š • c
 ^|æš@ • Á^æš Áš ^ÁÁOÉ ~ ^ÁÁOÉ š áÁ @ } Á q š [|É
 HÉV šOš , š&Oš { Á [~ } oš &^ , Áš ^ÁÁOÉ ~ ^ÁÁOÉ [• ^Áš] }
 • @šOš ^ÁÁOÉ ÉÁÁ šOš &^ , à|š^|š šš^á&š } Á ~
 { III , ^|Áš^Á @^Á q |á q * Á [III , ^|šæš • ošš Á^æš
 ~ } qÁ , š&Ošš • Á -šš áÁ q |á q @^Á @ } q * šš {
 [~ } oš &^ , É

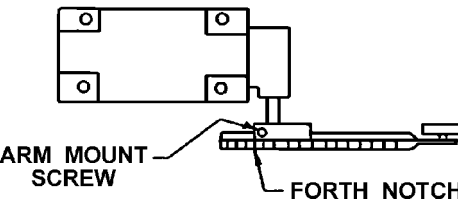

Figure C

WIRING LIMIT SWITCH

Ü^ [ç^Áq] Á [ç^|Á [} Á , š&Oš q Á q [• ^Ác' { q š É
 Ó [} } ^š^Á^á q š^Á q Á šOš |Á -Á@Áæš Ác' { q š Éš áÁ@
 à|šš Á š^Á q Á@Á @|Áæš Ác' { q š ÉÁO šOš q Á q
 q Á [^ | šš q ç^Áššš |æšš [• ^ oš Á @ Á q š * ^Á , š&Oš
 Ó [} } ^š^Á^á q š^Á q } ^Á -Á@Áš oš } áÁš áÁ@Á|æš
 , š^Á q Á@Á @|Á } áÉV @ Áš] } ^š^Á^á , š&Oš Á^|š •
 , šOš@Á [^ | [šš q ç^Á (ASM-C-0028)

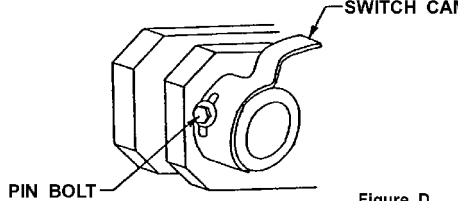

Figure D

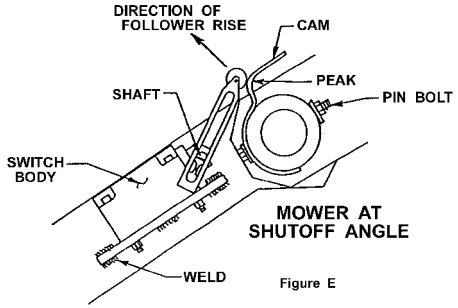

Figure E



5 GG9 A 6 @M

@A #I'GK #H7 <

(ASM-C-0029)



897 ? '#ACHCF': 998 @B9

Q•ca/A@F+Q•^•A{ { A@A [d |A A@A [| } [aAca^EÜ^~A|A A@A a@A^&ca } A|A
a^ca^aA { | { ca } Aa [~ aQ•^•A aAca *•A |A@A } |Aca } E

Q•ca/A |A@F+Q•^•A [~ } aA@a|a|A@F+Q•^•A @|A@~A| } caA ca } Aa^•E A|A ^ A @|A
a^•^•A@ca aA~aQ•^•E

ÓA~|A@ca|A|A^ae^A^|A^•A^•ca^a^A@A|ca^A A a A [•••EÜO|A^ae^A|A^ae^A
@A|ca^A^ae^A&|a a *A A@A•d~&ca }•A A@A ca } a &A^&ca } EÜ^E@&A|Aca *•A |A
ca @^•E

Q|A@a|a|Aca |A ca^ aA^A& { { ^ } a^a^A@A ca } a &A^&ca } EÜ69'GI F9'HC'
CD9B'H<9'65 @@J5 @9G"UcaA@Aca|A a A |A^ae^A@A a [ca^A |a a^A@| ~ * @A } ca^A
•d [\^A aA@A~ ca | ca^A |a a^A@| ~ * @A | ca { A A d [\^A^A^ae^a|A A^ae^A@A a^•A AcaE
8C'BCHfi b'ci HcUX'Wn]bXYf'ci hlc'Z ``glfc_Yi bh'ghcd'Vc'hì Ug'VYyb'UX' ghX°

Ó@&A|A|A a^•Aca|Aca *•A a A | } ^&ca }•A a *A a &A^A ca^A|A|Aca a [ca^A|Aca
|Aca A|A~ } aE [~ A ~ a @ ca [, } A@Aca|A a a^A@A ca^A|A|Aca } A@A| ~ } aEÜO|A^A
ca {] ca^A A^A@A ca E [~ A ~ ca^ ca^A@Aca^Aca a|A^A^ca^A a^•A|Aca^A^A
] |A^•^|A^A@A^•EÜ8C'BCH'IG9<5B8G'HC'7<97?': CF': @ 8'@5?G°

Üca^A@A^A [a ca^ ca aA@&A@Aca|A ca } ca@a|a|A ca|A|A|A|A|A|A|A
} ^a^a^A (ASM-C-0079)



5 GG9 A 6 @M

: B5 @DF9 D5 F5 HCB': CF`CD9 F5 HCB

U|æ^Á | ^æ | CA æ^C Åæ åÁ | ^æ } Å&æ^ Á } Å@Á c^i q * Å | { } Åæ åÁ æ^Å | . [| ^Á @ | ^ @ ^ Åæ^Å | ^æ | Åæ æ | Åæ Å@Á | ^æ | EHV @ ^ Å&æ^ Á @ ~ | åÁ^Á } å | . d [åÁ^ Åæ@ | ^æ | Å ~ @Á æ@ ^ Å | } b } &æ } Å æ@ Åæ^c Åæ åÁ | ^æ } Å^ &æ } Å - Å@ Å [| EHV @ Å&æ^ Åæ^Å | å^Å } æ æ ^ åÁ } Å [| åÅ } åæ } Åæ Åæ^ Å } å | Åd Å@Á | ^æ | EHV åÁ @ ~ | åÁ^Á | ^æ | åÁæ æ^å

Oæ æ | EHV Å | . . . EHV å . Åæ åÁ æ [å] [å @ Å } Å | ^å Å^å Å^å * | ^æ ^å Åæ Åæ . d ~ &c åÁ Å@ T æ æ } æ & Å^ &æ } Å - Å@ Å } æ ~ æ^Å ÅV @ Å @ å | æ | Å | ^c [å Åæ } Å . [Å^ Å | ^å æ@ | ^æ | { } ^ } å^å | ^æ ÅG ^ Å æ æ } æ & Å^ &æ } Dæ å Å@ Å æ | Åæ . æ | ^å Å Å@ Å | Å - Å@ Åæ \ E Ö | ^ Å @ & Å | ^æ * Åæ å Åæ æ } ^ . Å Ö Ö U Ö Å æ æ * Å æ æ | EHV [Å ^ & ^ Å | ^ Å | . Å @ . Å . d * ^ @ | ^ Å æ @ Å } Å . Åæ åÁ | æ } Å æ | Å @ Å . Å @ | ^ Å | ^æ } Å æ Å & ^ Å } Å @ Å @ . Å . E



O Ö Ö U Ö Ö Å æ æ * Å | Å | ^æ * Å @ Å æ æ | Å [~ Å ~ . c ^ æ æ } åÁ } å | . æ } å Å @ Å Åæ^c Åæ åÁ | ^æ } Å^ &æ } . Å - Å@ Å } æ ~ æ | { } | ^c | E

69`GI F9`H<9`65 @UJ5 @9G`5F9`CD9B`... Uææ Åæ æ | Åæ åÁ | , Å . d { ^ } Å Å Åæ æ ^ E V å * Åæ æ & Å - Å æ | Å | ^æ å | Åæ å | ^æ å Å [c å Å Å@ Åæ^c Åæ åÁ æ æ } æ & Å^ &æ } . EHV @ & Åæ æ æ * . Åæ åÁ | } ^ &æ } . Å | Å @ å | æ | Å | æ . E

Qæ^æ Åæ Å | ^æ | ^æ [~ Å ~ . c @ c å | , } Å @ Å æ æ | EHV ^ Å @ Åæ æ | Å } Å @ Å | ^æ } å EHV Å | ^æ { } | æ * Å Åæ Å @ Å | ^æ EHV [~ Å ~ . c æ c æ Å @ Å æ c æ ^ Å @ æ å | ^ . Å ^ c | ^æ ^ Å ^ . Å d Å | ^c ^ Åæ ^ | ^ . . . | ^ Å Å @ Åæ ^ . E

6 YZ f Y cd Y U h b [' h Y a c k Y EHV @ Åæ æ | Å @ æ æ } åÁ | [{ Å @ ~ | åÁ^Å | , | Å [c ^ å Å @ | * @ ~ c @ Å | Åæ * Å - Å | ^æ } EHV æ æ @ Å | Åæ ^ Å | } åæ } Å @ Å [| åÁæ ^ Å | q * Å | Å c ^ Å @ | * Å @ å Å | } Å @ Å @ . Å . EHV @ Å c ^ i q * Åæ åÁ | } Åæ | Å æ ^ Å @ ~ | å Áæ [Å ^ Åæ ^ | ^ Å [c ^ å Å @ | * Å @ å Å | } | æ * Å - Å | ^æ } EHV Åæ ^ Å | } åæ } Å & ^ . Å Å @ Å @ Å @ Å @ . Å . Å | } æ Å @ Å ^ . EHV @ Å c ^ i q * Åæ åÁ | | Å | } Åæ | Åæ ^ Å | æ å Å^å Å^å æ å Åæ Å . & æ å Å Å @ Å æ æ | Å | ^æ | CA æ ~ æ EHV @ . @ ~ | å Áæ [Å ^ Å | ^ Å @ Å ^ Å à EHV | Åæ ^ Å c d { | ^ Å | . Å | Åæ ^ Å @ | ^ Å c d Å @ Å | , | Å ^ & Åæ @ Å @ å | æ | Åæ } Å | Åæ æ ^ Åæ EHV @ Å æ Å & ^ å Åæ æ * Å @ . EHV | Åæ b . ç * Å d] Å | ^ Å @ d æ æ | Å | } Å | Å | c ^ Å @ Å | | à | ^ EHV @ Å @ & Å q * Å | ^æ } EHV [~ Å @ ~ | å Áæ [Å @ & Å @ Å @ Å | } d | &æ æ Åæ ^ Å | } ^ &c å Åæ & | åæ * Å | Å @ Å | ^æ | CA ^ Åæ Å | Å @ Å c æ ^ Å @ æ å | ^ . E

ACK 9F`H9 GHB;

Væ ^ Å @ Å æ æ | Å Åæ | æ ^ Å ^ Å - Å | ^æ | . Å æ å b & Å } Å @ Å | ^æ } å EHV | ^æ Å @ Åæ | q å | ^æ | ^æ * @ @ å Å | Åæ * Å - Å | ^æ } Åæ æ EHV Å | ^æ Å @ Åæ ^ . Å - Åæ EHV | | | Å @ Å . d ~ &æ } . Å Å @ Å | ^æ } . Å &æ } Å | ^æ Å @ Å | , | EHV æ | æ } Å - Å @ Å | , | Å @ ~ | å Á^Å } q q æ Åæ | Åæ ^ . EHV EHV | Åæ { q ~ c Å . c Å } EHV @ Å æ Å | Å @ Å @ ~ | å Á^Å d | ^æ ^ å Åæ } & Åæ æ Åæ | Å @ Å . c Å , Å @ | ^ Å ~ | ^æ } E

=Z U b m d U f h g ' c Z H j g ' 5 g g Y a V m G Y W j c b z c f ' U b m c h Y f ' g Y W j c b ' c Z H j g ' a U b i U ' U f Y b c h W Y U f ' m i i b X Y f g h c c X ' n e i ' a i g h W e b h W i n e i f ' X Y U Y f ' c f ' h Y U X X f Y g g ' c b ' h Y Z c b h c Z H j g ' a U b i U ' Z c f ' U g g | g h U b W W (ASM-C-0010)



5 GG9 A 6 @M



5 GG9 A 6 @M



5 GG9 A 6 @M



CD9 F5 HCB'G97 HCB

UJ^!aa } A^&a } AÆ

CD9F5HCB

CD9F5HCB

&"CD9F5HCF`F9EI ₣9A9BHG

Ùæ^Á] ^ìæå } Á -Á@Á } ãÁ Á@Á^•] [] • ãåå Á -ÁÁ ~ ååå áÁ] ^ìæå | ÈÁÁ ~ ååå áÁ] ^ìæå | Á@æ Á^æåå å á
~ } á^ì • çå å • Á@Á] | { ^ } çå å Áæåç | Á] ^ìæå | ç Á ç ~ å • Á@Á Á ç] ^ìæå } &^ å Á] | { ^ } çå å Áæåç |
[] ^ìæå } Á å å Á | Á • [&æå á Á æåç Á | æåç • ÈÁÁ Áæååå } Á Á@Á æåç Á ^• ç ^• Á] çå å Á Á@Á ç ~ ååÉ
• æåç Á å } • Á@Á Á æåç Á Á] | { ^ } çå å Áæåç | ÈÁÁ ç ~ Á ç ç Á -Á@Á] ^ìæå } Á å Á æåç Á ^ Á -Á@
^ ~ å { ^ } çå Á | ç { } | ^ ç Á } á^ì • ç [á] ~ } | çå å ç ç | á á Á æåç Á | Á | ç { } | ^ ç Á ç] çåå } È

ÇÁ@Á] ^ìæå | Á } [ç Á æåç Á ç ~ å • Á | Á { • ^ | ç Á Á | Á | Á [ç { } | ^ ç Á } á^ì • ç å Á@Á] ^ìæå } Á -Á@
^ ~ å { ^ } çå Á Á@Á^•] [] • ãåå Á -Á@Á ~] ^ìæå | Á Á æåç å Á ç] çå Á@Á ç ~ å • È æåç Á | æåç • È å
[] ^ìæå * Á • ç & ç } • Á Á@Á] ^ìæå | È

Ùæ^Á] ^ìæå } Á -Á ~ å { ^ } ç Á ~ á • Á@Á@Á] ^ìæå | Á ^æåå] | ç á Á Á • [] ç Á | ç & ç Á ~ å { ^ } ç Á Ú Ò Ç
ç | Á@Á á Á } áåå } • Á @ } Á æåç * È] ^ìæå * È ^ì ç åå * È å á Á ^ìæå * Á@Á ~ å { ^ } ç Á Ú Ò Ç Á Á • á } á Á
] | ç å Á] ^ìæå | Á | ç & ç } ç å å Á & ^ á • Á@Á] | , å * Á æåç Á ^æç

D9FGCB5 @DFCH97HJ9`9EI -DA9BH`fDD9L

- ~ Ç, æ • Á ^æ Á æåç Á | ç • •
- ~ P æ á Á æ
- ~ Ù ç Á | Á | Á Á æåç Á | ç ^ æ
- ~ Ô | ç ^ •
- ~ P ^ æ å * Á | ç & ç }
- ~ Ô | • ^ Á æ å * Á | ç ç }
- ~ Ù ^ •] æå | Á | Á Ç ç Á T æ \ Á ç á ^ } á • Á []
- [] ^ìæå * Á } áåå } • D (OPS-U-0002)

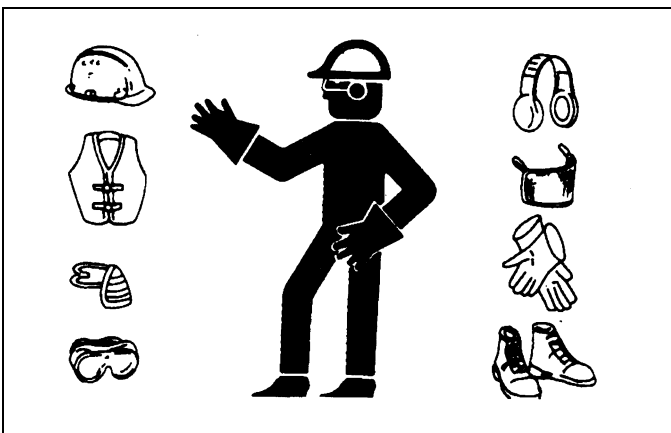

POXOUA • Á ^ì • Á | Á ç | ç { ^ á æåç Á ç | Á | Á ç | Á | Á ç | Á] ^ìæå * Á@
V i æ ç | Á å á Á] | { ^ } ç Á ~ * • Á å å Á ç | Á | Á ç | Á | Á ç | Á] ^ìæå | ç
ç ^ì ç ^ • Á å å Á | ç åå } Á å Á@Á ^ì ç Á ^ Á æåç Á] ^ìæå | ç Á æåç Á
[] ^ìæå Á@Á ~ å { ^ } ç Á æåç | È Á ^ì ç Á] ^ìæå * Á@Á æåç Á | Á | ç] | { ^ } ç
ç Á] ^ìæå | Á } Á | ^ • ç å ç } Á | Á ç | È ç È } ç Á ^ á æåç } Á ~ ç } • ç
ç ^ á æåç Á | ^ • ç } ç Á ~ ç å å * Á ^ á æåç Á -Á@Á Á@Á ^ á æåç } Á@æ
, [^ Á@ ç á Á @ á æåç Á | Á] ^ìæå Á@Á ~ å { ^ } ç Á æåç | È Á Ò Ç Ò Ù
^ } , å * | Á ç | , Á ^ [] ^ Á Á] ^ìæå Á@Á ~ å { ^ } ç Á @ } Á@ á Á ç ^ • Á |
& [| á å åå } Á Á] æåç Á Á ^ á ~ Á ç | Á | Á æåç Á@Á] ^ìæå | Á | Á @ |
& ^ | á Á ~ | ç Á@Á] ^ìæå | Á Á } á Á@Á ç ^ } & Á Á ^ì • Á | Á ç | ç | È Á ç ç

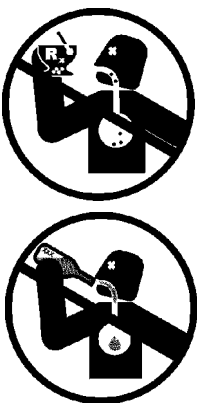

Ù ç Ò Á Ú ç Ò Ù

U] ^ìæå } Á ^ ç } Á È

CD9F5HCB

CD9F5HCB

' (" : fcbh9bX'K Y|| \ h

021 q a ~ { A ACEA At caAta&d iA Aa @A ~ oA^A a& ca& aA } A@ At&d iA [] oA } aA&A iA A ^ E&O [] oA } a
, Aa @A A& a&A iA A ca& ca& A c^A q * A& } d [iA aA A i^c^ } oA@ At&d iA [{ A^a& * A } A @A A i q a * E&O @
+ [] oA } aA A i [Aa @E&aA A Aa @A } ca& q a ~ { A ACEA At caA Aa @A A^a& @ aA } A@ At [] oA A ^ E&O [] c
, Aa @A aA Aa @A& aA i A& aA A i & @ aA @ [* @A A& c q i a aA i&d i A a& A ^ @ E&OPS-U- 0005

(" : 9HHB: 'CB'5B8'C: : 'H<9'HF57HCF

O^ i^ A^ a& * A } d A@ At&d iE&@ A] A i& iA ~ oA^a& a& A& {] |c^ A } a^ o& aA@ A] |^ ^ } oA aA&d i
[] A i& iA a& ~ a& E&O a& A a& oA A a& iA a& ~ a& A [o& [] |c^ A } a^ o& d [a&E&] ~ |o& A& c q i a aA i& A i A i
a& [] |c^ A c [] a& a& } E&OPS-U- 0007



O [A [oA [~ } oA iA& { [~ } oA@ A i&d iA @A @ A i&d iA A [c& * E& [~ } c
c@ A i&d iA } i^ A } @ } A@ A i&d iA } a& A i [c& * A } a& o A& A& {] |c^ A
~ d]] A& E&OPS-U- 0007



(' %6 cUFX|b['H Y'HFUWf

W^ A& [c@ @ a& A& aA ~ a] A a& a& a& a& A c^ } A i A ~] [] oA } A [a& a& * A@ At&d iE&A^c^ A i A ^ A& } d []
|c^ A i A i A ~] [] oA } A [~ } c& * A@ At&d iE&U^a& [~ } i^ A& A@ A] A i& i q A^a& aA A& i^ A@ A^a& A^c
a& [~ } aA [~ E

D^ c^ A i& [, A a& ^ } * A i A a& A } A@ At&d iA i A& a& @ aA ~ a { ^ } d&U a& A& A& A a& a& A& A ~ A& a& A
~ A i& ~ | A b i^ a& A i A a& A [A& a& * A ~ A& a& A& * A& A c^ iE&O A@ A] A i& i q A^] [] ~ a& a& A i A i a& a& A c d a&
i a& i^ A& A i A A ^ E&OPS-U- 0008



D^ c^ A i& [, A& @ a i^ } A i A] A i& a& E& a& A } E& i A& { A& [~ A& A@ A i&d iA i
Q] |^ ^ } d&A ~ a& i E& i E& i A^a& E& i A& @ a i^ } A } @ A& A& a& i^ A& a
i^] [] ~ a& A& A& A] A i& a& A@ A] |^ ^ } oA a& o& a& [oA ~] A i c& a& } E& A@
@ a& A^a& a& aA } a^ o& a& A@ A] A i& i q A^ a& ~ a& E& A^ } A i& a& A
] [] A i A] A i& } A A@ At&d iA a& A Q] |^ ^ } d& a& A& A @ a& a& A a& *
^] [~ @ A A& a& A i A i& a& A& } d [] A a& a& E&OPS-U- 0009



D^ c^ A i& [, A& @ a i^ } A i A c@ i A i^ [] ~ A i A a& A } A@ A i&d iA i A Q] |^ ^ } d
O& a& * A ~ A& A^ ~ |o& A i& a& ~ A b i^ A i A a& A& E&OPS-U- 0010



O [A [oA [~ } oA iA& { [~ } oA@ A i&d iA @A @ A i&d iA A [c& * E& [~ } c
c@ A i&d iA } i^ A } @ } A@ A i&d iA } a& A i [c& * A } a& o A& A& {] |c^ A
~ d]] A& E&OPS-U- 0011



U&O&A&U&V&O&Y U] A i& a& } A& & a& } A& E

CD9F5HCB

["&8 lga ci bhjb] 'h YHfUWcf

Ó-+|^Áã{ [] } ǵ * Éǵ æ Á@Áíæd í Áǵ á Áǵ]|^ (^) ǵ } ÁáÁæ [] æǵ | Á^ç^Á~ | æǵ Éǵǵ]|^ Á@Á í æǵ * Áí æ ÁÉ æǵ | Á@Á } * á ^ Áǵ [] } Áǵ á Áǵ]|^ (^) ǵ } Á@Á í [] } á ÉǵU@ ǵǵ [] } Á@Á í æd í Á } * á ^ Áǵǵ í áǵ * Áí Á@ []|^ Áí q Á æǵ ~ æǵ Éǵ^ ([ç^ Á@Á^ Éǵǵ á Á æǵ Áí Áǵ [çǵ] } Áí Áǵ []|^ ç^ | Á d] Éǵ^ Á ç^ | Á æǵ Á@Á^ æǵ } çǵ d æd í Éǵ Á } * á ^ Áǵ á Áǵ [çǵ] * Á æǵ Á@Á^ Áǵ { ^ Áí Áǵǵ []|^ ç^ Á d] É

W^ Á@Á á Áǵǵ Áǵ á Á ç^ } • Á @ } Á çǵǵ * Á@Á í æd í ÉǵU^ Á æǵ ~ | Á - Á [~ | Á ç^] Áǵ á Á • Á^ Á ç d æǵ æǵ çǵ } Á @ } Á ~ á É æǵ Éǵ [] } Á í Á ç@ | Á æǵ Á@Á Áǵǵ { ~ | æǵ á Á } Á@Á ç^ } • Á | Á@Á á Áǵǵ ÉǵW^ Á Áǵ á Á æǵ Áǵ á Á ç^ } • Á í Á ~] [| ç æǵ á Á^ ç^ | Á ~ • Á | Á { } | Á - Á@Á í æd í Éǵ OPS-U-0009_A



000U00A^ æǵ * Á@Á í æd í Á^ æǵ Éǵ, æ • Á^ Á@Á í æǵ * Áí æ Áǵ á Á ç^ | Á^ ç @Á í æd í Áí æǵ • { á • á } Áǵ Á í æǵ * Á^ Á æ Éǵ á ^ } * æ Á@Á ÚVU Éǵ d] Á@Á ^ } * á ^ Áǵ [ç^ Á@Á^ Éǵ á Á æǵ Áí Áǵ [çǵ] * Á æǵ Áí Á d] ÉǵU| æǵ Á@Á d æd í Á @Á^ ç^ | Á d Áǵ, Á æǵ * Á í Á í æǵ * Á^ Á í Á^ ç^ } ǵ @Á í æd í - [{ Á | | á } Éǵ^ Áí Áǵ { [] } ǵ Áí Áí æd í Á@Á^ Á [çǵ] * Á í Á @Á^ Á@Á } * á ^ á Á } } á * ÉǵU|^ Á æǵ Á@Á í æd í Áǵ } d [| • Á [{ Á@Á í æd í Á^ æǵ }|^ ÉǵUÖED

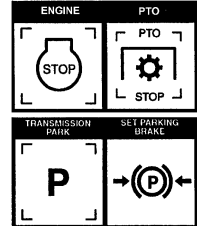

CD9F5HCB

["GH5 FHB; 'H<9 'HF57HCF

V@Á|^ Áí q Á ~ • Á@Á^ Áǵǵ []|^ ç^ } á • • çǵ á á * Á - Á@Á | æǵ { ^ } çǵ } ǵǵ } Éǵ á Á|^ Áí æǵ } æǵ Á^ Á - Áǵ d æd í Áǵ } d [| • Á -+|^ Á^ æǵ * Á@Á í æd í ÉǵU^ çǵ, Á@Á í æd í Á|^ Áí q Á æǵ ~ æǵ á Á } • | ǵǵ Á æ ç@ | á^ á á^ æǵ | Áí Áí æd í Á|^ Áí æǵ } Á • d^ ǵǵ } • Á Á^ á á^ á É

9ggYbhjU 'HfUWcf 7 cbf c'g.

- ~ S í ǵ æǵ Á@Á á @Áǵ } d [| Á, á ǵ @Á
- ~ S í ǵ æǵ Á@Á } * á ^ Á @ ǵ - Áǵ } d [| Éǵ
- ~ S í ǵ æǵ Á@Á í æǵ Á^ á á æǵ Áǵ á Á@Á ~ ǵ @Á
- ~ S í ǵ æǵ Á@Á ÚVU Áǵ } d [| Éǵ
- ~ S í ǵ æǵ Á@Á É [á ç ǵ @Áǵ } d [| Á^ ç^ | É
- ~ S í ǵ æǵ Á@Á á í æǵ | Á Á { [ç^ Áǵ } d [| Á^ ç^ | É

6 YzfYghfjb] 'h YHfUWcf Ybgi fYH YZ`ck] b[."

- ~ Ó [] á^ ǵ @Á | Á^ É ç ǵ }|^ Áí æǵ } Á •]^ ǵǵ } Áǵ á Á^ ç á Á æǵ í áǵ * Áí Á@Á í æd í Á|^ Áí q Á æǵ ~ æǵ Á
 - ~ T æ Á^ | Á Á^ á á • Éǵ @ | á • Éǵ á Á ç@ | Á æǵ Á^ ç á • Á^ Á^ Á & | Á|^ Áǵ | æǵ É
 - ~ V@Á í æǵ * Áí æ Á^ Á } Éǵ
 - ~ V@Á ÚVU Áǵ } d [| Á^ ç^ | Á Á á ^ } * æ á á Éǵ
 - ~ V@Á É [á ç ǵ @Áǵ } d [| Á^ ç^ | Á Á @Á |, Á^ á Á [• áǵ] É
 - ~ V@Á á í æǵ | Á { [ç^ Áǵ } d [| Á^ ç^ | Á Á^ Á@Á^ d æǵ [• áǵ] É
 - ~ V@Á í æd í Áí æǵ • { á • á } Á^ ç^ | Á^ Á Á í æǵ Á^ Á^ d æǵ
- Ü^ Áí Á@Á í æd í Á, }|^ Áí q Á æǵ ~ æǵ Áí Áí æd í Á ç ǵ * Á | & á^ | Á • ÉǵU|^ Á ç ǵ @Á í æd í Á @Á^ Á^ á Áǵ á á^ ç á Á@Á í æd í Á|^ Áí q Á^ æǵ Á^ ç^ | Á^ } æ • Á@Á } áǵ } Á, á ǵ @Á @ | ǵ á & áǵ * Á@Á ç ǵ @Á | Á [] [á É
- Ç ç^ | Á@Á í æd í Á } * á ^ Á^ Á } } á * Éǵ [á Á á á á } ç ǵ } ç ǵ } á @Á í æd í Áí æǵ • { á • á } Áí Á^ ç^ | ǵ ~ á á } æǵ á Á }^ ç^ | Á^ á Á d [ç^ { ^ } Éǵ OPS-U-0028

ÜÖÖÄÜVÖÜY U]^ Áí æǵ } Á^ & çǵ } Á É

CD9F5 HCB



W^A`c d^ { ^A^ c d} } A @} A [] | | ^ | ^ ^ a^ a^ A A @} A / a^ d d | A ^ a^ e U c e d^ * A e
d^ a^ d | A A ^ a^ a^ A a^ * | o a^ A b | ^ A | A ^ a^ U ^ a^ a^ A @} A / a^ d d | A | ^ | a^ | |
{ a^ } a^ A | A | | ^ | A ^ a^ d^ * A * d^ & c^ } • E



U c e d^ a^ a^ d | A | | A @} A [] | | ^ | ^ ^ a^ a^ A A @} A / a^ d d | A ^ a^ e U c e d^ * A e
d^ a^ d | A A ^ a^ a^ A a^ * | o a^ A b | ^ A | A ^ a^ U ^ a^ a^ A @} A / a^ d d | A | ^ | a^ | |
{ a^ } a^ A | A | | ^ | A ^ a^ d^ * A * d^ & c^ } • E

DANGER
Start only from seat in park or neutral.
Starting in gear kills.

* "7 CBB97 HB; 'H<9 'ACK 9F 'HC 'H<9 'HF57 HCF

W^A`c d^ { ^A^ c d} } A @} A [] | | ^ | ^ ^ a^ a^ A A @} A / a^ d d | A ^ a^ e U c e d^ * A e
d^ a^ d | A A ^ a^ a^ A a^ * | o a^ A b | ^ A | A ^ a^ U ^ a^ a^ A @} A / a^ d d | A | ^ | a^ | |
{ a^ } a^ A | A | | ^ | A ^ a^ d^ * A * d^ & c^ } • E OPS-R-0001

* "%7 cbbYWJb | 'A c k Y f < m X f U i ` W J

O r a e @ a @ f A A P [• ^ • A i [{ A @ A O i a^ a^ A a^ d^ ^ A i A o
@ a i a^ e | a A [| d | A } A @ A U [c e a^ A ^ a^ e U ^ a^ A i A i
: | | i f Y C d g | % & & U A ^ a^ ^ A o A a^ • A A | ^ A ^ a^ A }
^ a^ e d d | ^ A a^ d d a^ A ^ A } A [c a^ } a^ OPS-R-0104



O r a e @ a @ f A A P [• ^ • A i [{ A @ A O i a^ a^ A a^ d^ ^ A i A o
@ a i a^ e | a A [| d | A } A @ A U [c e a^ A ^ a^ e U ^ a^ A i A i
: | | i f Y C d g | % & & U A ^ a^ ^ A o A a^ • A A | ^ A ^ a^ A }
^ a^ e d d | ^ A a^ d d a^ A ^ A } A [c a^ } a^ OPS-R-0104

U C O O A U U V O E U Y

U] ^ | a^ a^ } A U ^ a^ } A e

CD9F5HCB

WARNING

Ö| Á [of] ^iæ Á@ ÁÖ ~ q { ^ } of @@ á:æ |æÁ qÁ |Á: ^|Áæ q * ÉÁU q æ áÁ: ^|Áæ ÁÁ [| • q ^ Áæ áÁ@ áÁ |Á: ^ } & Á |áÁ |Á: ^ } @ææ æ áÉÁÖ [] [& @ & Á |Á: æ • Á @Á [^ |Á@æ áÁÁÁ q |Á: ^ • • ^ Á qÁ d ^ æ • Á [{ á: ^ æ • Á |Á: ^ Á |Á: ^ |áÁ ^ } ^ d æ Á@ Á \ q Áæ áÁæ • ^ Áæ • ^ Áæ æ á ^ q & ^ á q * Á æ * ^ } ^ ÉÁM Á @ & Á |Á: Á @ • ^ Á æ ÉÁUPWÁ@ Á } áÓPÓÓÓ UÓÁæ áÁ { [ç ^ Á |Á@ á:æ |æÁ |Á: ^ • • ^ ÉÁM ^ æ Á qÁ] ^ } ^ d æ |Á [ç • É • æ ^ ç Á |æ • ^ • Áæ áÁ • ^ Áæ áá [æ áÁ Á @ & Á |Á: ç æ ^ } & Á - Á qÁ æ • ÉÁQ ^ [^ Á •] ^ Áæ Áæ ÉÁÜÖT UXÓÁ@ ÁPUÜÓÁæ áÁ@æ ^ Áæ • ç áÁæ ÁÖ æ |É QÁ qÁ [^ Á ^ } ^ d æ Á@ Á \ q ÉÁ@æ Á@ Á b |Á: ^ Áæ áÁ { ^ áæ |Á: Áæ] @ • æ Á } [, ^ á ^ æ |Áæ áÁ \ q |áÁ Á @ Á | [& á ^ ÉÁÜÖÉFD



CD9F5HCB

+ "DF9!CD9F5HCB =BGD97HCB 5 B8 G9FJ =79

Ó ^ | ^ Á æ @ Á • ^ ÉÁæ |Á: ^ æ } Á • ^ Áæ } Áæ áÁ ^ |çæ Á Á @ Á | | { ^ } of áÁ: æ d |Á ~ • ç Á ^ | { ^ áÉ V @ Á q & ^ áÁ [ç ^ Á æ ç) æ & Áæ áÁ & @ á ^ áÁ á: æ æ } ÉÁ • ^ Áæ * Á @æ Á Áæ ç Áæ Áæ Á ^ q | ^ á æ áÁ } & ç } æ ÉÁæ áÁ ^ | { q * Á ^ á áÁ } æ ÉÁÜÁ UVÁ | ^ iæ Á@ Á } áÁ@ Á |Á: ^ } ^ iæ } Á • ^ Áæ } ^ ç ^ æ Áæ ^ Á | áá } Áæ ^ Áæ * Áæ Á | ^ iæ } ÉÁÜÁ | { Á } æ Áæ áÁ | æ { ^ } of Áæ æ áÁæ áÁ á • q *] æ Á Á [] Á Á [ç Á áÉÁÖ Á ^ | { q * Á @ | [^ • @ |Á: ^ } ^ iæ } Á • ^ Áæ } Áæ áÁ ^ |çæ Áæ æ |Á: ^ } Áæ ^ áÁ } æ Á | • ç Áæ Áæ | æ áÁ ÉÁOPS-U-0029

WARNING

UÁ: q áææ |Á: ^ } ^ Áæ |Á [ç q * Á æ Á |Á ^ æ Áæ áÁ | æ Á @ } ^ Áæ • ç Á @æ ç |á ^ áÁ ^ |çæ Áæ ç ÉÁÜ [|Á: |Á [^ Áæ ç] ^ • ÉÁ [] [|Á: | ^ } Á æ ÉÁæ áÁ æ Á |Á [^ Áæ * ÉÁT æ ÁÁ ^ |Á: |Á q • Á @æ ^ æ æ @ * Áæ á, æ ÉÁUÁ q ~ Á b |Á: ^ æ Á & |Á: { Á | of æ æ q * Á @ { æ @ ^ Á [| áÁ [| q * Á | áÁ ÉÁÜÖÉFD



DANGER

Ö | Á æ ç Á U @ |á • ÉÖ ~ æ á • Áæ áÁ æ ç Áæ ç Áæ • Á q & ^ á q * Áæ of [ç |á æ áÁ DÁ@ Á ^ ^ d | • ÉÖ @ ÁÖ ~ æ á • ÉÜ ç ^ |ÁÖ ~ æ á • ÉÖ ^ æ á ç U @ |á • ÉÜVU Á ç * | æ Á @ |á • ÉÁæ áÁ ^ d æ æ |ÁÖ [|Á: |á • Á @ ^ |á áÁ • ^ áÁæ áÁ æ æ ^ áÁ Á [| áÁ [| q * Á | áá } ÉÁÜÁ æ ç Áæ ç Áæ • Á @ ^ |áÁ q • ^ Áæ áÁæ ~ | Áæ Áæ ç Áæ Á |Á á • q * Á |Á: | ^ } Á { [] ^ } • ÉÁT á • q * ÉÁ: | ^ } É [|Á: [] Áæ { Á ~ • ç ÁÁ } æ áÁæ } & Á Á á & Á @ Á | • æ æ Á - Á b |Á: ^ |Áæ @ + [{ Á @ [, } Á á b & ÉÁ } æ * | ^ } ç Á |Á: æ Á | } æ ÉÁÜÖÉFD

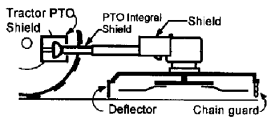

ÜÖÖÁÜVÖÜ

U] ^ iæ } Á ^ Áæ } ÁÉ

CD9F5HCB

CD9F5HCB

†%HfUWcf'DfY!CdYfUjcb'bgdYWjcb#GYfjJW

Ü^!|Á Á@Á!æd|Á]!æ |q Á æ~ æÁ Á}•!^Áæ
 &{ }|c^Á!^É]!æ} Á•] ^&ç} Áæ áÁ&@á~|á
 •!çæ^Á Á!-|{| ^áÁæ&[|áæ * Á Á@
 { æ~ æc^!•Á^&[{ ^} áæ} •ÉV@Á||, æ *
 æ^Á[{ ^Á Á@Á{ •Á@Á^~ á^Áæ Á!çæ^Áæ á
 æ•] ^&ç} K



- " Vá^&[} áæ} ÉæÁ!^•~| ^
- " Y @^!Á * Á| | ^ Á
- " Üc^!æ * Áæ \ æ ^
- " ÚVUÁ @|áÁ
- " ÚT XÁ æ} Á^Á^æ} Áæ áÁæ æ| ^
- " V!æd|q Á Á @ Á^Á^æ} Áæ áÁ} &ç} æ
- " V!æd|Á^æÁ^|c^ Á Á [[áÁ] } áæ} Á
- " V!æd|ÁUUUÁ^ Á Á [[áÁ] } áæ} }
- " ÚUUUÁ^ Á Á@Áæ^áÁ [•æ} }
- " P[Áæd|Á áÁ^æ•Á
- " Üæææ|Á^Á^ Á^á|á Á
- " Ö) * á ^Á áÁ^c^!Áæ áÁ] } áæ} }
- " Ö) * á ^Á [|æ c^!Áæ áÁ] } áæ} Á
- " Ú|, ^!Á!æ^Á^ æÁ^c^!Á
- " Ú|, ^!Ác^!æ * Á^ æÁ^c^!Á
- " Ø ^Á] } áæ} } Áæ áÁ^c^!Á
- " Û~æ} c^! á|ææ} Áæ^Á^ á^Á [á °
- " ÖÁÁc^!Á] } áæ} } ÁOPS-U-0030

- " Q•] ^&ç{ [, ^!Á|æ^•Áæ} áÁ @æá, æ^Á-|Á[[(•^)^•Áæ} á
 ^c&••æ^Á ^æÉV æ^Á~!Á@Á [, ^!Á^Á^&^!^ Á|[&^áÁ]
 á^!^Á&æ|æ} * Á^)^æc^!Á@Á@Á^&@æ æÁÁæ^!Á| & Á
 ^) * æ^áÉÜ^|æ^Áææ æ^áÉ, [|] Éæ} áÁ(æ•á^Á) æ^•Áæ
 &[{ }|c^Á^•Á Á æ} æ} Á [, ^!Áæ} &É
 Ü{ [ç^Áæ} ^Á!æ•Á|Á| @!Áá^á|á Á, @c^! æÁá^Á, |æ} ^á
 æ[~} áÁ@Á] á| ^É
 " Q•] ^&ç@Á&[} áæ} } Á[-Áá^&Á^ \ æÁ @ ^•Á&@æ •É-|æ} •Áæ} á
 @æá, æ^ÉVOPS-R-205



ÜÖÖÜUVÖÜ

U]!æ} Á^&ç} ÁÉ€

CD9F5HCB

WARNING

U^i q a a e a f A q .] ^ & o a e l A [c a * A a e o A l A ^ a e A e a A ^ | a e A A @ }
 } ^ & . . a e A a o a e o l a ^ a A ^ i c a e A a e o E A S [\ A e i A [. ^ A e e } ^ i . E a [i]
 [i A i [\ ^ } A a e o E a a A a e ^ A i A [. ^ A a e a * . E A T a e ^ A ^ i A e l A q . A e e ^
 a e a e o * A e a a , a e E A U i q ~ . A b i ^ A e e A & i A i { A [o y a e a e q * A e
 { a e o } ^ A A [[a A [i \ a * A i a i E A U O E F O D



CD9F5HCB

V @ A] ^ i a e l i q A a e ~ a A e a A a e c A a } . A e a ^ a A }
 c @ A } a e l } a e A i [i c a e o y . d ^ & a } . A } A o A a e
 a e a A i [] ^ i A . ^ A A o A ^ ~ q { ^ } e A T a e a e A o . ^
 a [] [i c a e o a e c A a e i ^ . A } A o A i] [^ { ^ } o y A [[a
 &] a a e } A i A } . ^ i A o A e [i { a e } A A e a e a i A i
 c @ A] ^ i a e l i A e l A i A ^ . E



Op-14

- ~ O) . ^ i A e l A a e c A a } . A e ^ A A i a e A e a A ^ * a i ^ E
 U i] a e A { a . q * E a a e a e ^ a E a e a A i ^ a i ^
 a ^ & a e E A O P S - U - 0011 _ A

NOTE: The mower Operator's Manual and affixed Decals contain important instructions on the safe and proper use of the mower. Maintain these important safety features on the mower in good condition to ensure the information is available to the operator at all times.

U O C E O A E U O T O S Y

- ~ Q .] ^ & o A } a a e } A A [~ } a * A a e ^ A ^ i a { ^ } e
- ~ Q .] ^ & o A } a a e } A A a e ^ A e . ^ { a i ^ E
- ~ O) . ^ i A e l A i [o A e a A & ^ . A e ^ A A i [. a e } A e a
 a e A i [] ^ i A i ^ ~ ^ a E
- ~ O) . ^ i A e l A q . A e ^ A A i a e A e a a A e e } ^ a A a o
 . & ^ . E
- ~ O) . ^ i A a e ^ A a A i [] ^ i A { [~ } e a A e A d a e d i
 a e a A e a a , a e A a A i [] ^ i A q . a e l a A a e a
 a e o } ^ a e E A O P S - R - 0099



Ops-1250

U O O A U U O E U Y

U] ^ i a e l } A ^ & a } A E F

CD9F5HCB

CD9F5HCB

YOUCEVNSOASQOAPUOOVQJ

- " Ô@&Á |Á @á:æ |æÁ |æ•Á æ| }*Á @••É & |æ á^•Áæ áÁæ *É -A DCFH5 BHÁÖUÁUV ~•^Á |~ |Áæ á•Áç Á&@& Áç |Á çÁ^æ •ÉÁV^Áæ] æ&Á -Á@æç Á çÁ^ |Á |Áæáà |æáÁç Á&@& Áç | @á:æ |æÁ çÁ^æ •ÉÁ
- " Q•] ^&Á@Áç } ááá } Á -Á@Áçç^Á ^ |á (^ } É
- " Ö) • ^Áæç * Áç | | ^ | | Áç } } ^ & ç á
- " Q•] ^&Áç } ááá } Á -Á • @ * É OPS-R-0100_A



WARNING

Ö | Á [ö] | ^æ Áç Ö ~ ç { ^ } ö á@á:æ |æÁ çÁ^ |Á^æ ç * ÉÁ ç æ áÁ^ |Áæ^Áç | | • ç^ Áæ áÁç çÁ^ | ^ • ^ } & Áç | áÁ^ | ^ • ^ } çÁçæ æ áÉÖ [] | ç&@& Áç | Á^æ • Á çÁç | ~ | Áç ç áÁç ç ç | ^ • • | ^ Á çÁç d^æç • Áç | { à^æ • Áç Áç Áç ^ Áç | áÁ^ ^ dæ Áç Á ç Á ç áÁçæ • Áç ~ ^ Áçæ æ ^ ç & | áç * Á ç * | ^ ^ ÉÁ | Á&@& Áç | Áç • Á^æ ÉÁPWÁçÁ } áÖPÖÖÖ UÖÖÁç áÁ^ [ç^ Áç | Áç | á:æ |æÁ | ^ • • | ^ ÉÁV ^æ Á çÁç] ^ ^ dæ | Áç | | ç • É • æ^ ç Á | æ • • Áç áÁ^ Áç ááà | æáÁç Á&@& Áç | Áç çÁ^ } & Á - Á çÁ^æ • ÉÁç ^ | ~ Á • ^ ^ & ç ááá ÉÁÖT UXÖÁç ÁPUÖÖÁç áÁçç^ Áç • ç áÁççÖ çÁç | É çÁ çÁç | ^ • Á^ ^ ^ dæ Áç Á ç ÉÁçç^ Áç ç b | ^ Á^æ áÁç { ^ ááç | Á^ Áç] @ • çáç Á] | , | á^ ^æ | Áç áÁ ç | áÁç Áç Á | | & á^ | Áç ÉÁçÖÉÍ D



ÜÖÖÁUVÖÜY

U | ^ áá } Á^ & ç | ÁÉG

CD9F5HCB

CD9F5HCB

YOU OWN THE MOWER

- " 0 @ & A q A ^ . l c l a A c l A e a A q A } a a a } E C a a
-] ^ & a a A } ^ A q A A , D
- " 0 @ e * ^ A @ a i a e | a A [q A - a c l A e a A @ a i a e | a A [q
- a e & l i a a * A l A a e c l } e & A & @ a ^ l E
- " 0) • ^ A c @ : ^ A e a A y [A l q A l a e • A e a A - a c a * A e a
-] [] ^ l ^ A l } ^ & c a
- " Q •] ^ & c l c l a e l A l } a a a } A - A @ a i a e | a A {] E
- " Q •] ^ & c l {] A l a q ^ A c e e E



0 @ & A c @ A l q A c l A e a A q A } a a a } E C a a | E a a a a a q A A ~ a a a E C A c @ A a A c e A A ^ A l i & a A l c

[A c A c l a a l a A } a A l • • E a A [^ . A q c l A c @ A l a i a e | a A e a l A e a A a ^ & • A c @ A l { ^ A - A q A l a e a e a A c A q A l

, a c A c @ A a c a e * A l a e a A } A c A a A l A c @ A l a i c l a E a c l A q A c @ A e a l A a [c A c @ A a c a e * A l A e a l , A l

c @ A c l e a q } A - A c @ A q A l a e a l A e a e a • A l a • • ^ A e c l A c @ A l , ^ l A c e A A ^ A } E U c a a A - A l A } ^ A a A c @

! ^ { [c a * A c @ A l a e a : l a e a A l ^ { ^ } o l A l a c l } o l { • • a l a b l i ^ E A

OPS-R-215



0 c c l c l } A U a A c l A l A c a l A e a l A c @ A l a • • ^ A U l a - A c a E

U l ^ { [c l A e a A l l , l A l A l a c l A l a • • ^ A a l l A l A l { [c a * A e a A l {] l c l ^ E U c e A l a e A l

] l a c l } o l a q * A e a a a A a c @ o l q A c e a l a e A l i a e A l o l A c @ A e l A c e a A c l A l a • • l a a a A e a

{ e e A e e ^ A l a q • A b l i ^ A l A ^ E a e l E a a A c l [• a A l a E A Or 2223/O.R.E+



C l c l a A l } e e c l a c @ c l a l i a e a A e l a a * A @ a i a e | a A q A e a l • E a l { • E a l [d l • E a c l a A e a

@ • A l } ^ & c l • E a l a c l A @ a i a e | a A l a • • ^ A a l l A l l { q * A e a c l } e & A l A l a e e E

W l A l [c l A e a a A ^ A l l c l a e l A c @ } A l c a e a * A c l a l {] [] ^ } o E A O l } e e c l a c @ c l a l i a e a

[l A l a e a l a e e ^ A l a q • A b l i ^ A l { A l i } • A l A e a a q * E A UOH D

U O O A U U V O E U Y

U] ^ a a } A l ^ & c l } A E H

CD9F5HCB

ÜUVÖÿÿÁÒÖÖÁÐÜÜÖÖVÖÞ

- " Q•] ^&ö|æ^•Áæ} áÁ|æ^Á| |ö Á| Á| [•^] ^•• æ} áÁç&•• æ^Á ^æÉÜ| æ^Á Á|€»Á Á æ^Á| &@& ä * Á^æ á|ÉÜ^| |æ^Ááæ æ^áÉ, [!] É æ} áÁ{ ä•ä * Áá|æ^•Áæ Á& [] |ç^Á•^ö Áç { æ} æ} Á| æ^ Áææ} &É
- " Ö)~!^Áá|æ^Á&æ|á|Á)~ö Áæ^Áç |~^áÁç]:[] ^!Á] ^&ææ} •É
- " Ö)~!^Á^ áà^!Á^~^&ç |•Áæ^Áç Á| [•æ} Áæ} á } [Öáæ æ^áÉÜ^| |æ^Á, [!] Éá| [\^] Éæ} á { ä•ä * Á^&ç } •Á { ^áæ^É
- " Ö)~!^Á@á|æ} |æ} Á^•Áæ^Á| [] |^ Á| } ^&ç á ç Áç@Áçá|æ} |æ} Á| [ç |ÉÖ@& Á| Á@á|æ} |æ} |æ} •Áç } * Áç•^•Áæ} áÁæ} * ÉÖÜÁUVÁ•^ [^!Áç} á•Á| &@& Á| Á| ç} •ÉV^Áæ} á& [-Áç^ Á] æ^!Á| Á&æá| æáÁç &@& Á| @á|æ} |æ} ç} •É
- " Q•] ^&ö|ç} áæ} } Á Á& Á| æ} Áç} áÁç, æ^ÉOPS-R-216



CD9F5HCB

WARNING

Ö| Á| ç| ç} áÁç} áÁç} áÁç} áÁç} [, ^!Á& •ÉÖ|æ^Áç] ç&ç} Á^~| ç} áÁç} •Áç} |^ Á| Áç^| Á^æçÉÜç} Áæ} áÁç} ç} Á| Á| [ç] Áç^ Áç]] ^á ç} áÁç} Á& •Áæ^Á& |^ Á| [&^áÁ] ÉÜ



DANGER

Ö| Á| ç| ç} áÁç} áÁç} áÁç} áÁç} [, ^!Á& •ÉÖ|æ^Áç] ç&ç} Á^~| ç} áÁç} •Áç} |^ Á| Áç^| Á^æçÉÜç} Áæ} áÁç} ç} Á| Á| [ç] Áç^ Áç]] ^á ç} áÁç} Á& •Áæ^Á& |^ Á| [&^áÁ] ÉÜ



ÜÖÖÁÜUVÖÿÿ

U] ^!æ} } Á^&ç} } ÁÉ|

CD9F5HCB

CD9F5HCB

Blade Damage

OPS-U-0031

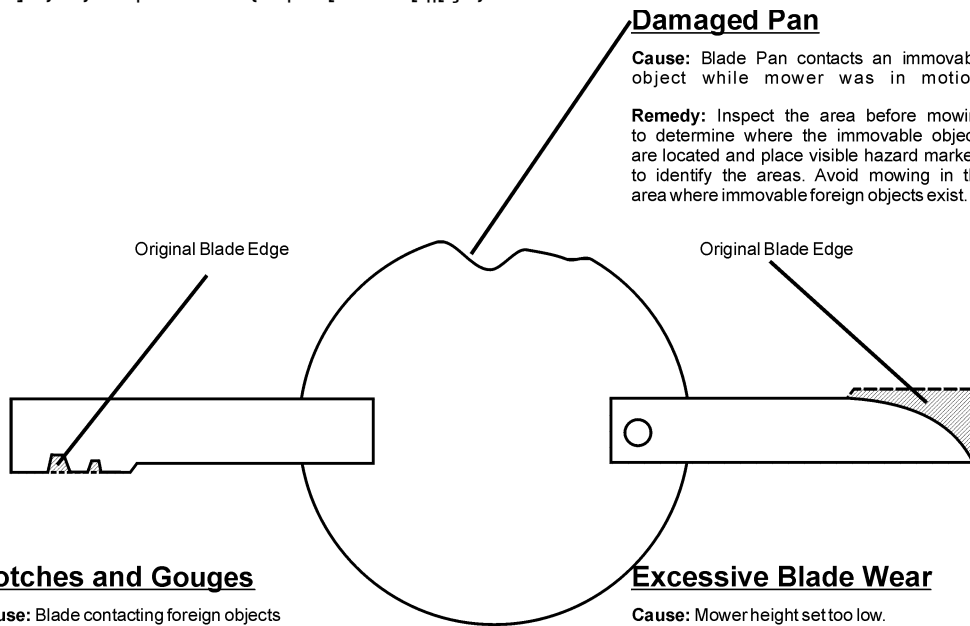

Notches and Gouges

Cause: Blade contacting foreign objects
Remedy: Inspect the area to be mowed and remove foreign objects that could cause damage to the blades

Excessive Blade Wear

Cause: Mower height set too low. Blade used past intended life.
Remedy: Replace blades more often. Adjust mower height for mowing conditions to eliminate blade-to-ground contact

Op-22



WARNING: Sharp blades can cut you. Always disconnect the spark plug before working on the mower.

- Always use proper mowing technique.
- Do not mow over rocks or other hard objects.
- Do not mow in areas with a lot of debris.
- Do not mow when the grass is wet.
- Do not mow when the wind is blowing.

Replace blades in pairs after no more than 1/2" (12.7mm) wear. See diagram for blade wear measurement.

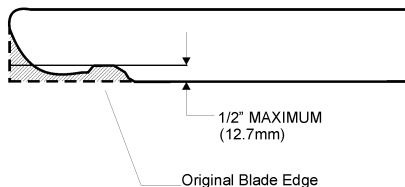

NOTE: Replace Blades in pairs after no more than 1/2" (12.7mm) wear
 Op-23

© 2014 Husqvarna

U.S. Patent # 7,812,111

CD9F5HCB

CD9F5HCB

6 UXY6 c`h`bgdYWfcb

Q.] ^&@Á|æ^Á| |óP^æáÁæ Á| Á| ^æÁæ Á| || , ^áK

Excessive Blade Bolt Wear

Cause: Blade Bolt contacts a foreign or solid object while Blade is in motion.

Remedy: Inspect the area before mowing to determine where the foreign objects are located and place visible hazard markers to identify the areas where immovable foreign objects exist, and avoid hitting the objects.

Notches and Gouges

Cause: Blade Bolt contacting foreign objects.

Remedy: Inspect area to be mowed and remove foreign objects that could cause damage to the blade bolt.

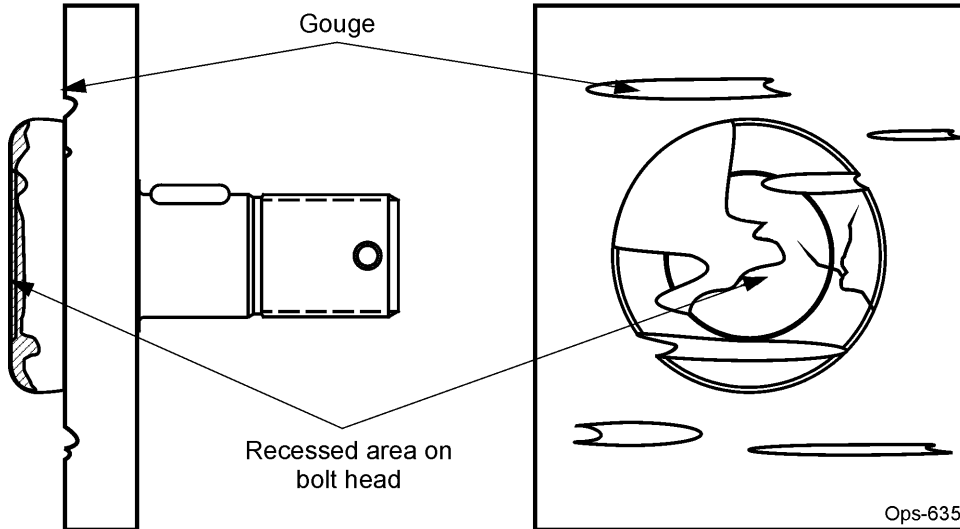

▲ DANGER

Q.] ^&@Á|æ^Á| |óP^æáÁæ Á| Á| ^æÁæ Á| || , ^áK
 @Á|æ^Á| T ÖÖVÖÖYÁæ@Á|æ^Á| |óÁæK

- ~ Xā ā| ^&æ. Á| Á
 - ~ Q@Á&••^áæææ } Á|æ^Á| |óÁ [|] Á -Á| Á
 - ~ QÁ|æ^Á| |óÁ Á| ^*^Á| &@] ^áæ^æ É
- Qæ~ |^Á| Á| |æ^Áæ } [|] æ| Á [|] Á|æ^Á| |óÁ æ Á|æÁ| Áææ d [|] @Áæ~ |^Á -Á@Á|æ^Á| æ áÁ| &@ } Á -
 @Á| | ^) Á| æÁ| @Á| æ Áæ•^Á| á~ •Á| áá Á| B| ^ Á| Áæ@É

5`k Ung`fYd`UW`6`UXY6`c`lg`k]H `bYk `Vc`lg`k \ YbYj Yf`fYd`UW]b [`H Y6`UXYg`ÁOPS-U-0037

ÙÖÖÁUUVÖÿ U] ^|ææ } Á| ^&@ } Á| É

CD9F5HCB

Tractor PRE-OPERATION Inspection



O qy gt "F %aaaaaaaaaaaaaaaa

O cmg aaaaaaaaaaaaaaaaaaaaa

F cvg<""""""aaaaaaaaaaaaaaaa

Uj khv aaaaaaaaaaaaaaaaaaaaa



6 YZ:fY Wc bXi Wj b['H Y' j b g d Y W j c b ž a U_Y gi f Y H Y f U W c f 'Y b[] b Y' j g' c Z Z U'' f c H U j c b
 \ Ug' g r c d d Y X' U b X' H Y f U W c f 'j g' j b' d U f _' k] H 'H Y d U f _] b[' V f U_Y Y b[U j Y X'' A U_Y gi f Y
 H Y' a c k Y f 'j g' f Y g h j b[' c b' H Y[f c i b X' c f' g Y W f Y m V' c W_Y X' i d' U b X' U'' \ m X f U i ' j W
 d f Y g g i f Y \ U g' V Y Y b' f Y j Y j Y X''

Kgo	Eqpf kxqp 'cv'Uctv' qh'Uj khv	Ur gekhe 'Eqo o gpw' kh'pqv'QMO
Vj g'hrcuj kpi 'hi j w'hwpxqp'r tqr gtrf		
Vj g'UOX'Uki p'ku'ercp'cpf 'xkukrg		
Vj g'ktgu'ctg'kp'i qaf 'eqpf kxqp'y kj 'r tqr gt'r tguwtg		
Vj g'y j ggn'hw 'dqm'ctg'ki j v		
Vj g'tcevt' dtcng'ctg'kp'i qaf 'eqpf kxqp		
Vj g'uvgtkpi 'hpn'ci g'ku'lp'i qaf 'eqpf kxqp		
Vj gtg'ctg'pq 'xkukrg' qk'hgcmu		
Vj g'j { ftcwke 'eqpvqnu'hwpxqp'r tqr gtrf		
Vj g'TQRU'qt 'TQDU'Ed'ku'lp'i qaf 'eqpf kxqp		
Vj g'ugcvdgn'ku'lp'r rreg'cpf 'lp'i qaf 'eqpf kxqp		
Vj g'5/r qkv'j ke j 'ku'lp'i qaf 'eqpf kxqp		
Vj g'f tcy dcr' kpu'ctg'ugewgn' lp'r rreg		
Vj g'RVQ'o cngt'uj krf 'ku'lp'r rreg		
Vj g'gpi kpg'qk'hgxn'ku'hwm		
Vj g'dtcng'hwk'rgxn'ku'hwm		
Vj g'r qy gt'uvgtkpi 'hwk'rgxn'ku'hwm		
Vj g'hwn'hgxn'ku'cf gswcv		
Vj g'gpi kpg'eqqrcp'hwk'rgxn'ku'hwm		
Vj g'tcf kvqt'ku'hgg'qh'f gdtku		
Vj g'ckt'hngt'ku'lp'i qaf 'eqpf kxqp		

Qr gtevtat'Uki pcwtg< _____

DO NOT OPERATE an UNSAFE TRACTOR or MOWER

V@AQ •] ^ & a } A j ; { A ae A^A^A^ ^ A ~ | Bae^ a A f A cca a } a • E

Ù00ÀUUV0Ûÿ

U] ^! a } A^ & a } A E i

Í '4234' Cmo q'I tqwr 'Kpe0

CD9F5HCB

CD9F5HCB

Side Rotary Mower PRE-OPERATION Inspection



O qy gt'K %aaaaaaaaaaaaaaaa
F cvg<"aaaaa"aaaaaaaaaaaa

O cmg aaaaaaaaaaaaaaaaaaa
Uj klv aaaaaaaaaaaaaaaaaaa



6 YZ:fY'WbXi W]b['h Y]bgdYW]cbža U_Ygi fY'h YfUWcf`Yb[]bY]g`cZZU`fchU]cb
\ Ug'gicddYX'UbX'h YfUWcf`jg]b'dUf_k]h 'h YdUf_]b['VfU_YYb[U] YX"AU_Ygi fY
h Y'a ck Yf`jg'fYgh]b['cb'h Y[fci bX'cf`gYW fYmV'cW_YX'i d'UbX'U`\ mXfU `jW
dfYggi fY\ Ug'VYyb`fY]Yj YX"

Table 1:

Kgo	Eqpf kkp'cv Uctv'qh'Uj klv	Ur gekke'Ego o gpw'kh' pqv'QCMO
Vj g'Qr gtcvtai'O cpwcnku'kp'yj g'tcevqt		
Cmluchgv 'f gecni'ctg'kp'r meg'cpf 'ngi kdr		
Vj g'j { ftcwle'e { rpf gtur'kp'ctg'ki j v		
Vj gtg'ctg'pq'rgcn'pi "qt'f co ci gf 'j qugu		
Vj g'o qy gt'f geniku'engct'qh'ew'i teuu'cpf 'fgdtku		
Ej clk'i wctf ulf gh'gevqtu'ctg'kp'r meg'("kp'i qqf "		
Drf g'ectt'kt'gvc'kpi 'pw'ku'ki j v		
Drf gu'ctg'pqvej kr r gf .'etcengf 'qt'dgpv		
Drf g'dqnu'ctg'ki j v		
Y j ggri'wi 'pwu'ctg'ki j v		
Vtcpur qt v'mem'ctg'kp'i qqf 'eqpf kkp		

Qr gtcvtai'Uki pcwtg<

DO NOT OPERATE an UNSAFE TRACTOR or MOWER

ÙÒÒÀÛUVÖÿ

U] ^!æå } Å^&ç } ÅÈÏ

CD9F5HCB

CD9F5HCB

+* '8 f]i]b] 'H YHfUWcf 'UbX'a d`Ya Ybh

Úædof ~Áiãq̄ *ÁæÁÁ[[, Á]^^áÁæ) áÁiæã æ] Áæ &æ^Á[~iÁ]^^áÁ @^Á æ] æ] q̄ *Áæ {]|^c^Áæ } d[|Á -Á@
 dæd] iÁæ) áÁ) æ]ÆN [çã *Á[[,]^ÁæÁ•ó] q]Áæ [Ái^ç^] ó@Áæd] iÁ[{ Á^æq̄ *Á] Áæ) áÁ[••Á -Ác^iã *Áæ] d[|É
 V@Áæd] iÁ @~|áÁ^ç^iÁ^Á] ^iæ^áÁæÁ ^^á•Áæ@Áæ] [óÁ^Áæ^iÁæ) áÁiÁ iÁ @. @] q]Ái^ç^] ó@
 []^iæ] iÁ[{ Ád]] q̄ *Á~ æ] iÁiã *Áæ) Á{ ^i^} & ÉÚ@Á[, ^iÁc^iã *ÁiÁ] * q̄^Áæ^•Á] ^iæ] *É d]
 c@Áæd] iÁ { ^áæ^iÁæ) ó@Áæd] iÁ q]Á^Áææ] iÁæ] d[|É

Ú^i-|{ Ác } •Á æ@Áæd] iÁæ) áÁ) æ] Áæ[[, Á]^^á•Áæ) Ác^i{ q̄^Á@, Á@Áæd] iÁ æ@Áææ@áÁæ^Á:
 iæ^Á@æ) áÁ^•Áæ) i} ÉÚ^c^i{ q̄^Á@Áæ^Á] ^^áÁæ) Áæ] æ] Á[] ^iÁæ] d[|Á -Á@Áæd] iÁ @} Áæ) q̄ *Ác } •É
 Y @} Ác } q̄ *Á æ@Áæ, ^áÁ]|^ ^} ÉÚ^ç^iæ] iÁ [i] q̄ *Á} *c@Á -Á@Á] æ] Áæ &æ^áÉÚ[[, Áæááæ] æ]
 &ææ) &Á iÁ@Á] æ] Á @} Ác } q̄ *É

V] Áæ] æ] ç^i^c } •Éiãq̄^Á@Áæd] iÁ æ@Áæ^Áæ) áÁæ) æ^Á] ^^á•É•] ^æ] Á @} Á] ^iæ] *Áç^iÁ[~ * @
 *i[~] áÉÚ[••q̄ *Áæ@ÁiÁ[] ^•Éæ) áÁc } q̄ *Áæ] i} ^iÁæd] iÁ @^iÁ^æ] æ] q̄ *Á @~|áÁ^Áæ &æ^á
 , @} Á [i] q̄ *Á} Áæ) q̄ *ÁiÁ[~ *c@Á[~] áÁæ) áÁæ) &Á@Á[••æ] q̄ *Áæ] q̄ *É

W^Ácd^ { ^Áæ) q̄ } Á @} Á] ^iæ] *Á] Ác^iÁ[] ^•ÉÚ^] Á@Áæd] iÁ Áæ] , Á^æ] Á @} Á[q̄ *Áæ] , } @ÉÚ
 PUVÁæ] æ] iÁ^É @^iÁ[, } @ÉÚOPS-U-0014

+*+*

Y @} Áæ] -|{ } c^áÁ æ@Áæ) Áæ) q̄^Á iÁæ] &æ] Á[c
 æ]] i] æ@Á[{ Áæ) q̄^Á @. @] Ái^ } áæ] iæ] Á:
 •dæ] @Á] Áæ) Áæ] æ^Á æ] Á &æ] iÉ

Y @} Áæ] [••q̄ *Á~ &Ái] æ] ÉÚ^Á]|^ ^} ó@~|á
 áÁ^]|^ Á[, ^iÁæ] iÁæ] , ^iÁæ) c^iÁ -Áiæ] Áæ) á
 æ] áÁæ) æ] ÉÚOPS-R-206

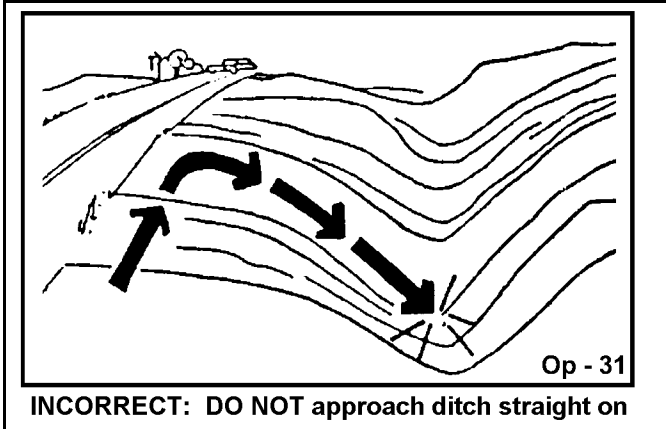

ÚædofUUVæY U] ^iæ] } Á^&ç } ÁÉÉ

CD9F5HCB

CD9F5HCB

Q&ja^•Ae aAs&@•A @ |aA^Ae } | | a&@aAe } *Ae
 |a^A @&@A Aae } *^Ae A @ , } EAV@Ac]^A~
]ae@A |A^a^ &A@A] ••aaac A^A^ |ca^*Aae ae^E
 Q@A^:aa^ } oA^A [A^c^] A@A^ &@Ae } | | a&@
 a^&ae^A@A] ••aaac A^A^ a&@A] | | E c^A^A^&c
 ae^Ae } ae^Ae] ••a^*A ae^A

Y @ } A] ^ | aae^ *A@A^:ae^ | Aae aA [, ^ | Aae] ••
 • |] ^ • Aae aAe &ja^ • EAc] * @Aae@ • Eae aA c@ |
 ^ c^] A^ | | aae } | aae } • EAc] | | cae } A^ aae }
 • ~aa^ } oA^&A^ A^ | | ^ } aA^ aae } & EAV@ae^Ae } ae^c
 , ae^@A^ | | ^ } aA^ ae^Aae^A^ | aae] & Aae aA c@ |
 a^a^a^ A^ A^A@] , } A^ oA^ [{ A^ } a^A@A^ [, ^ |
 !^ • |ca^*Ae] ••aa^Ae b^ | Aae aA^ | | | ^ | c^ Aae ae^E
 O] | ^ } aAe } ae^Aae] A^ | a^ & A^A^c^A^A^ Q & A^ aae
 [] A@A^ [, ^ | A^c^A^ aA^ A@A^ [, ^ | A^:aa^ •
 !^ • |ca^*Ae] ••aa^Ae ae^Aae aA^ | ^ } ae^A^ aae
 OPS-R-207

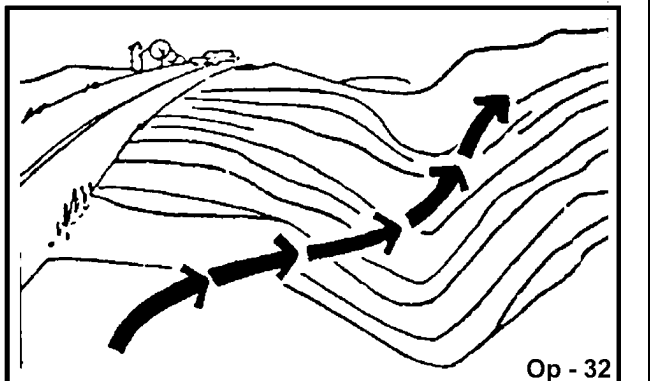

Op - 32
CORRECT: Approach ditch at an angle

."CD9F5HB; 'H<9 HF57HCF'5 B8 'AD@A9BH

H<9 CD9F5HCF AI GH7CAD@H9 @MI B89FGH5 B8 <CK HC CD9F5H9 H<9 HF57HCF'5 B8
 =AD@A9BH'5 B8 '5 @7CBHFC @G'69: CF9'5HH9ADHB; HC CD9F5H9 "A@A^ | | aae } A^ ~ • oA^aa^Ae } a
 ~ } a^ • cae } aA@A^ae^c } aA] | | aae } A^&ca^ } • A^ A@A^] | ^ (^) oAe } aA^:ae^ | A^ | | aae } | qA^ ae^ } ae^ EAV@ • ^
 { ae^ } ae^ A^ • oA^A^aa^Ae } aA^] | | aae } aA^ A^ | | aae } A^ Q & ae^ } [oA^aa^ EAV^c^A^Ae] | , A^ [{ ^ [] ^ A^ A^ | | aae } A@
 a^] | | ^ (^) oAe } aA^:ae^ | A^ ae^ } oA^ {] | c^A^ | | aae } *Ae • d^ } &ca^ } • E
 O^ | | A^ cae } *Ae ^ A^ | | aae } EAc] | | aae } | A^ ~ • oA^&A^ { ^Aae } aae^A^ ae^@A@A^ae^Ae } A^A^ [] | | aA^ Aae aA^ }
 [a^ cae } ^ • Aae aA@ae } a^ A^] | | cae } aA^ ae^A^ A^ } • !^Aae^c^ A^ A@A^ | | aae } EAc ~ cae } a^ • Eae } aA^ ~ a { ^ } EAV^ ^ &ae^
 ae^ } ca^ } A^ Q ~ | aA^A^ aa^A^ A^ | | a^ } A^ a^ a^ EAc] • @A^ | | aae } EAc^A^] A^ [] | | Eae } aA^ ae^ • !^ • a^ } aA^ aA^ a^ } ae^ } A^ A@A^ae^
 OPS-U- 0015

WARNING

Ocd^ { ^Aae^A^ @ ~ | aA^Aae^ } A^ @ } A^ | | aae } *A^ ae^A^ [• ^ A^ ab^ & • A^ ~ &
 ae^ A^ :ae^ | EAc] & • EAc a^ EAc } aA^ c@ | A^ a^ a^ EAV@ •] ^ & oA@A^ ae^A^ ae^A^ | ^
 { [, a^ EAV^ | | a^ } A^ ab^ & • A^ @ ~ | aA^A^ { [c^ aA^ [{ A@A^ ae^A^ A^ | | c^ } c
 { ae^ } A^ ae^ ae^A^ ae^ aA^ | A^ a^ } A^ b^ | ^ A^ A^ c^ } A^ ae^ EAV@ •] ^ ab^ & • A@ae
 &ae^ } [oA^A^ { [c^ aA^ ~ • oA^A^ ae^ | ^ } ae^ a^ aA^ a^ ae^ ~ | | Aae } aA^ aA^ A@
 [] | | aae } EAV^] A^ [, a^ A^ { ^ aae^ | A^ | | aae } A^ d^ a^ Aae^ | | a^ } A^ ab^ & c^
 U^ } aae } A^ ae^ ae^A^ ae^ aA^ ae^ A^ | | aae } A^ d^ | A^ | | aae } A^ ae^ a^ | A^ ae^ } & a
 a^ | | A^ ~ { a^ A^ [, a^ EAV^] | | aae } D



UO00AUUV00Y U] | | aae } A^ & ca^ } A^ ECG

CD9 F5 HCB

CD9 F5 HCB

- "&7 cbfbc`@WUjcb`UbX: i bWjcbg

V@Á ã^Á [, ^!Á@ã @ÁÁ } d[||^áÁ ã@ÁÁ [Á!Á@^Á] [[Áçç^Áç áÁÁ } [!áá æ^áÁ Á @, } Á^! [, ÉV@ [] ç } çÁ@^Á] [[Áçç^Áç [, •Á!Á@Á] ^!æ } Á Á^áÁ ç Á [, ^!Á!Á ã^ÁÁ @!ÉÁ@Á) ãÁ Á ~ á] ^á , ã@Á@^Á] [[Áçç^ÁÁ [Á [ç] ^!æ Á@Á@ÁÁ] [[Áçç^ÁÁ] | ••ÁÁ^áÁ [ç Á!ÁÁ @!ÁÁ [~] ç^É



Ops-1246

V@Á ã^Á [, ^!Á@ã @ÁÁ } d[||^áÁ ã@ÁÁ [ç ç^ÁÁ } d[|Áç^!ÉÁ [| | , Á@Á • d' &ç } •Á!Á@Á } d[|Á ç@Á^áÁç!Á] ^!æ | ç Á ç ~ çÉV@ÁçÁ Á@Á^áÁ [, ^!ÁÁ } d[||^áÁ ã@Á@ÁÁ] [[Á Á@Áççç^ÁÁ ç áÁÁ } & [!áá æ^áÁ Á @, } Á Á] i fYCdgl!%& * "

V@Á ã^Á ç^Á^áÁ [, ^!Á [• ç] • Á ç Á [ç] ç Á Á^Á } d[||^áÁ ã@Á@ÁÁçç! ç Á^ [ç Á@á!æ | ç] } ^&ç } • [!ÁÁ { áá ç } Á Áççç^ÁÁ ç^Á^ [ç Á@á!æ | ç ÉÁ [ÉÁ^ç! ç ÁÁ ç ç] • ç } Á Á@Á ã^Á!Á^áÁ [, ^!Á ç Á^Á } d[||^áÁ Á ç^Á^ [ç Áç^!É

V@Á ã^Á [, ^!Á Á Á Á Á , ã@Á Á ç ç^áÁ Á , ã@Á [ç] } ç^áÁ Á@Áçç^Á ç ç^Á!Á } d[• Á!Á [] É ç ç^áÁ ç^áÁ } ç^Á^ • ^&ç^! ÉÁ] ^!æ * ÁÁ^áÁ [, ^!É@Á Á Á Á , ã@Á Á ç ç^áÁ Á@Á , ã@Á [ç] ç @ ç^Á^ [, ^!Á , ã@

V@Á ç ç^Á ç^Á^ ~ á] ^áÁ ã@Á ç ç^áÁ ç^Á^ [] ^!æ!Á ç ç^Á^ ç] Á ç^Á!Á ç^Á!Á • • ^!Á ç^Á^ [ç] ^!æ!Á^ ç @ Á ç ç^Á ç [] [, ^!Á ç ç^Á^ Á fci VYg] cçh['GYWjcbÁ] Á [• ç^Á ç • • ÉÁ^] ç ç^Á^ } ç^Á ç^Á^ Á!Á ç^Á^ ç^Á^] Á! [à^ { • É

ÜÖÒÀÛUVOËÿ

U] ^!æ } Á^&ç } ÁÉÇ

CD9F5HCB

CD9F5HCB

% "HF CI 6 @G<CCHB; :; I =89

<MBF5I @7 7M@B89F'BCHK CF?B; AÖO@&Áç^|Á -@á|æ |æÁ~ æÁç^Áã @Á æ*^Á} Áæ \ ÖÖ@&Áç
•^ÁÁ { } ÁÁ } &ç } ä * Á[[^|^ Á Áæç {] ç * Á Á ÁÁ [@|Á & |ä á^Á|Á |Á^•~ |ÁÁ æ*^ÁÖÁ { } Á Á [| | ä *
] | | ^|^ Á & @ & Á @ Á | ^••~ |ÁÁ } Á @ Á ä ÄV @ Á | á -Áçç^Á æ Á Á Á Á Ä æ • ä * Á~ æ Á Á [Á |, Á | ^••~ |Á • ÄQ
& | ä á^Á Á ç | Á [Á] &ç } ä * Á [[^|^ Á & @ Á @ Á | Á | Á ç]] æ ÄV @ Á ç ç } • Á Á @ á | æ | ä á^Á Á
çãç æ | Á | ^Á Ä Á Á Á ç & æ ç } æ | Á } ^Á ç | Á ç Á Á & | Á á ç æ | Á á Á |, Á Á Á |, Á æ | ^} á Á @ Á ç ç } ÄQ Á @
& æ Ä Á | æ Á Á @ Á & | ä á^Á

NOTE: Refer to repair parts section on valve bank settings on individual relief cartridges.

<MBF5I @7 'ACHCF'BCHK CF?B; AÖO@&Áç^Á |Á ç | Á | Á Á @ ^ Á æ Á ç & @ á ÖÖÁ @ Á [ç | Á Á | ** ä *
á |, } ^Á } á^Á | æ Á Á @ & Á Á @ Á | á -Áçç^Á ^ ç * Á } Á @ Á & ç | Á çç^Á

<MBF5I @7 'J5 @9 AÖOæ | ^• Á Á @ Á @ á | æ | æ Á • ç { Á æ Á ç [• ç ç, æ • Á æ • ^ á Á Á ç @ | Á | ^ } • Á Á @
• • ç { Á ç @ | Á @ æ Á @ Á çç^Á | Á @ Á } ç Á Á • ç { Á @ | á Á Á & @ & | á Á Á | | ^ Á @ Á çç^Á Á Á @ æ * ^ á ÄQ
{ ç } &ç } Á Á Á ^ Á @ á | æ | ä á^Á & ç } Á ç | Á Á ~ á Á Á | æ | ^ } ç | Á @ Á Á & ç } Á ç | ç | ç @ Á Á | æ | ^ } ç |
ç @ Á çç^Á Á ç | Ä ç & Á @ Á • ä Á • Á Á @ } ^ á Á Á Á á ç ç æ | ÄQ ç ç ^ } • Á ~ & @ Á @ Á | á -Áçç^Á Á ç á Á Á ç } ç
{ æ Á Á Á | ç ç Á á ç ç æ | Ä

GHFI 7HI F5 @A9A69FG

Öæ | ^ Á Á ç & ç | ç Á | ^} á^Á Á | ç | Á Á • | • Á | { Á | ~ * @ Á Á æ | ^ } ÄV @ Á @ ^ Á Á Á | } • ç & ç á Á Á á ç ç á
æ • ^ ÄQ @ Á Á } | ç Á Á æ Á Á ç [} * Á | ~ * @ Á Á á ç ç á Á á } | | { ç Á Á • ^ ÄV @ Á ç ç | Á | ^ • Á | ç | ç æ | ç @ • ^
] æ • Á Á Á ^ Á ç } ç | ç | Á @ æ Á Á | | { ç Á • ^ Á | æ • Ä | ^ á • Ä | ~ • ÖÁ { ç | Á • @ • Ä ç á Á { ç | Á ^ • Á } @ & @
~ } á Á Á Á • á } ^ á Á Á & ÄV @ Á | ~ } ç á Á | | ^ } ç Á | [ç ^ Á á @ Á | { Á | } ç | @ Á • Á ç á Á ç Á ç • ^ Á | • Á ~
• ç | æ Á Á á ç | • • ä | Á ç | ç | } ÄQ ç á Á | } ç | á Á á ç @ Á } ç | Á Á Á Á Á ç ç | Á | ä ç ç Á | ä ç ç Á } Á | } ç | @ Á |
• | Á [| { Á Á Á ç } | | ç | Á | Á ç | ä * Á ç ç Á Á | ç ^ } ç } Á Á | á ç b | ÄV | ç } | | ç | |, | Á } Á | ~ * @
• | - æ Á Á | ^ ç ^ } ç | ~ } & ç * Á | } ç | @ Á | Á ~ Á | - æ Á Á á ç | • Á Á ç | æ Á Á á Á | • • ä | Á b | ^

ÜÖÒÀÛUVÖÛÿ

U | ^ | æ | } Á | ^ & ç } Á Ä F

CD9F5HCB

CD9F5HCB

ÙÖÒÛUVÖÿ

U] ^!æǻ } Á^&ǻ } ÁË G

Í '4234'Crco q'I tqwr "Kpe0

A 5 =BH9 B5 B7 9 'G9 7 H=C B

Maintenance Section 4-1

A5-BH9B5B79

A5-BH9B5B79

; 9B9F5 @-BGHFI 7 H-CBG

Tiger Mowers are designed for high performance and rugged durability, yet with simplified maintenance. The purpose of this section of the manual is to help the operator in the regular servicing of the mower. Regular maintenance at the intervals mentioned will result in the maximum efficiency and long life of the Tiger Mower.

When you purchase a Tiger Mower you also acquire another valuable asset, Tiger's parts organization. Our rapid and efficient service has guaranteed the customer satisfaction for many years. Tiger parts keep up with the demands for efficiency, safety and endurance expected of the Tiger Mower.

A5-BH9B5B79`DF975I H-CBG

- Be sure end of grease gun and zerks are clean before using. Debris injected into bearings, etc. with grease will cause immediate damage.
- DO NOT use a power grease gun to lubricate bearings. These require very small and exact amounts of lubrication. Refer to the detailed maintenance section for specific lubrication instructions. DO NOT over-grease bearings.
- Lexan windows should be washed with mild soap or detergent and luke warm water, using a soft clean sponge or soft cloth. DO NOT use abrasive or alkaline cleaners or metal scrapers on lexan windows!
- Be alert to maintenance indicators such as the in-tank filter pressure gauge, hydraulic reservoir sight gauge, etc. Take the required action to correct any problems immediately.
- Release of energy from pressurized systems may cause inadvertent actuation of cylinders, or sudden release of compressed springs. Before disconnecting any hoses relieve pressure by shutting tractor off, setting cutter on ground and actuating lift valve handles.



WARNING DO NOT use hands to check for suspected leaks in hydraulic hoses! Hydraulic fluid escaping under pressure can have sufficient force to penetrate skin and cause serious injury. If fluid is injected into skin, it must be surgically removed within a few hours or gangrene may result. Use a small piece of wood or cardboard, not hands, to search for pin hose leaks. Be sure all connections are tight and hoses and lines are not damaged before applying pressure.

6F95?`-B`D9F-C8

In addition to following the break in instructions for your particular tractor, the in-tank hydraulic fluid filter should be replaced after the first 50 hours of service. Thereafter the filter should be replaced every 500 hours, or yearly, whichever comes first.

Re-torque wheel lugs after first five hours of operation and periodically thereafter. See torque specifications listed in the tractor's service manual for your particular model. K \ YY` `i [g` a i gh U k Ung` VY`fY! hcf ei YX k \ YbYj Yf`Uk \ YY`]g`fYa cj YX`UbX`fY]bgfU`YX"



DANGER Never work under the Implement, the framework, or any lifted component unless the Implement is securely supported or blocked up to prevent sudden or inadvertent falling which could cause serious injury or even death. ""(SG-14)



A5-BH9B5B79



WARNING Do not modify or alter this Implement. Do not permit anyone to modify or alter this Implement, any of its components or any Implement function. (SG-8)



WARNING Relieve hydraulic pressure prior to doing any maintenance or repair work on the Implement. Place the Mower Head on the ground or securely supported on blocks or stands, disengage the PTO, and turn off the engine. Push and pull the control Levers or Joystick several times to relieve pressure prior to starting any maintenance or repair work. (SBM-6)



DANGER Always disconnect the wire leads from the mower pump solenoid before performing service on the Tractor or Mower. Use caution when working on the Tractor or Mower. Tractor engine must be stopped before working on Mower or Tractor. The Mower Blades could inadvertently be turned on without warning and cause immediate dismemberment, injury or death. (SBM-12a)

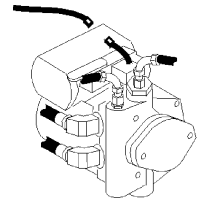

A5-BH9B5B79

A5-BH9B5B79

F9; I @ F A5-BH9B5B79

The intervals at which regular servicing should be done are based on hours of operation. Use the tractors hour meter to determine when regular servicing is required.

8 U] mcf '9 j Yfm, ' < ci fg

#9A

G9FJ79

7CAA9BHG

Drive Shaft Yoke, U-Joint & Stub Shaft	Grease	Grease as instructed in detailed Maintenance Section
Pump Drive Shaft	Check and Lube	Insure drive shaft end play
Crankshaft Adapter	Check rubber grommets	Replace grommets if damaged or missing
Pivot Points	Lubricate	Inject grease until it appears at end
Hydraulic Fittings	Check for leaks	Tighten when needed. Do Not use hands to check for leaks. See Maintenance Precautions
Knives	Check	Inspect for missing or damaged knives, change or sharpen as needed
Spindle mounting bolts (spindle to deck)	Check	3/4" x 2" torque to 331ft./lbs.
Knife mounting bolts (knife to disk)	Check	Pre-lubricate threads, then torque to 800 ft. lbs.
Disk mounting bolts (disk to spindle)	Check	5/8" X 1-3/4" bolt torque to 204 dry or 184 oiled ft. lbs.
Belts	Check/Adjust	Check if broken, tighten as required
Main Frame and Deck	Check	Retorque bolts to torque specifications in this section
Hydraulic Fluid Level	Check	Add if required per fluid recommendations

SIDE ROTARY

Maintenance Section 4-4

A5-BH9B5B79

A5-BH9B5B79

K 99? @MCF'9J9FM(\$' < CI FG

#9A	G9FJ=9	7CAA9BHG
Rotary Spindle	Lubricate	Every 40 hours or weekly

K 99? @MCF'9J9FM)\$' < CI FG

#9A	G9FJ=9	7CAA9BHG
In Tank Hydraulic Fluid Filter f/\$'a JWcb'Z'HYL	Change	Change after first 50 hours only then every 500 hours or yearly
In-Line High Pressure Filter f/\$'a JWcb'Z'HYL	Change	Change after first 50 hours only then every 500 hours or yearly

ACBH< @MCF'9J9FM%)\$' < CI FG

#9A	G9FJ=9	7CAA9BHG
Hydraulic Fluid Level	Check	Add as needed
Hydraulic Tank Breather	Clean/Check/Replace	Clean or replace Element as required
FYUf'HjfY'HndY	AU'D'G'±	
480/80R38	29	
18.4-34	26	
18.4-38	26	

A5-BH9B5B79

A5-BH9 B5 B7 9

M95 F @MCF '9J9FM) \$\$' <CI FG

#9A

G9FJ=9

7CAA9BHG

Spindle Grease

Change

Motor to Spindle Spline

Change

Hydraulic Tank Fluid

Change

In Tank Hydraulic Fluid Filter

Change

~~f/\$'a JWcb'Z HfL~~

In-Line HP Filter

Change

or

Change when indicated
by restriction indicator.

~~f/\$'a JWcb'Z HfL~~

Hydraulic Tank Breather

Change

A5-BH9 B5 B7 9

A5-BH9B5B79

A5-BH9B5B79

HFCI 6 @G<CCHB;

GMA DHCAG

751 G9

F9A98 M

Vibration	Loose Bolts	Check all bolts and tighten to recommended torque specifications in this section
	Cutter assembly	<p>a. Check for damaged blades, disc, unbalanced or cutter shaft.</p> <p>b. Replace if needed.</p> <p>c. Check for wire, rope, etc. entangled in the cutter assembly</p>
Mower will not lift	Hydraulic Fluid Low Leaks in line Faulty relief valve	Check and refill Hyd Fluid Tighten or replace fittings and hoses Check pressure in line. Line pressure in Control Valve should be at least 2500 P.S.I.
	Kinked or blocked	Clean or replace lines
	Faulty cylinder	Inspect, repair or replace cylinder
Oil Temperature rises	Low oil level above 200°F Kinked/blocked hoses Worn pump/motor	Bring oil to proper level. Inspect / Repair / Replace Disable and Repair
Mower will not start or run	Blown fuse	Check fuse between mower switch and ignition / replace
	Ball valves closed Low oil level Line leak	Make sure valves are open Check Hyd. tank and fill Check all fittings and lines, re-tighten or replace
	Electronic solenoid faulty	a. Without the tractor running, turn the mower switch to on. A low audible click is not heard if the solenoid is engaging the solenoid spool. If click is not heard, leave switch in on position and with a screwdriver or other steel object, touch the small nut on the end of the solenoid. If the metallic object is not attracted to the nut, check the fuse and wiring for an open circuit. If the object is attracted but no "click" is heard, replace the solenoid.

SIDE ROTARY

Maintenance Section 4-7

A5-BH9 B5 B7 9

A5-BH9 B5 B7 9

HF CI 6 @ G < CCHB; f7 CBHBI 98 L

- b. Remove the four bolts holding the small block to the main block. Lift and remove small block being careful not to damage O-rings/filter.
- c. Clean filter and re-install.
- d. Remove large nut on side of large valve block. Remove spring, and use needle nose vise grip to pull spool from block, check block and spool for contaminants and scratches. Clean parts or replace if scratched.

Motor runs but will not cut

Belts
Tensioner

Inspect belts and pulleys. Replace belts and repair as needed.
Adjust tensioner nut flat washer washer is flush with top of guide.

Mower turns slowly or not at all

Contaminants restricting spool movement in valve body

Remove large nut on side of large valve block. Remove spring, and use needle nose vise grip to pull spool from block. Check block and spool for contaminants and scratches.

Clean parts or replace if scratched.

Suction lines obstructed

Check for kinks or obstruction in suction hose.

Low oil level

Check Hyd. tank level and fill.

Pump will not work

Excessive wear on internal parts

Disassemble and repair.

Motor will not work

Excessive wear on internal parts

Disassemble and repair

NOTE: If flow meter is available, check pressure and flow volume for all suspected hydraulic problems.

If the solution to your problem cannot be found in this section, call the Technical Service representative at the number shown on the front cover of this manual.

A5-BH9 B5 B7 9

A5-BH9 B5 B7 9

HC FEI 9 GD97 = 7 5 HCBG

Torque for Standard Fasteners

Nominal Dia. (in.)	threads per inch	Grade 2			Grade 5			Grade 8			Grade 9		
		Tightening Torque			Tightening Torque			Tightening Torque			Tightening Torque		
		Lubed	Dry Plated	Dry plain	Lubed	Dry Plated	Dry plain	Lubed	Dry Plated	Dry plain	Lubed	Dry Plated	Dry plain
		K = 0.15	K = 0.17	K = 0.20	K = 0.15	K = 0.17	K = 0.20	K = 0.15	K = 0.17	K = 0.20	K = 0.15	K = 0.17	K = 0.20

Unified Coarse Thread Series														
Nominal Dia. (in.)	Threads per inch	49 in-lbs	59 in-lbs	66 in-lbs	76 in-lbs	86 in-lbs	101 in-lbs	107 in-lbs	122 in-lbs	143 in-lbs	126 in-lbs	143 in-lbs	168 in-lbs	168 in-lbs
1/4	20	49	59	66	76	86	101	107	122	143	126	143	168	168
5/16	18	101	122	135	157	178	209	221	251	295	259	294	346	346
3/8	16	15 ft-lbs	18 ft-lbs	20 ft-lbs	23 ft-lbs	26 ft-lbs	31 ft-lbs	33 ft-lbs	37 ft-lbs	44 ft-lbs	38 ft-lbs	43 ft-lbs	51 ft-lbs	91
7/16	14	24	29	32	37	42	49	52	59	70	61	70	82	82
1/2	13	37	44	49	57	64	75	80	90	106	94	106	125	125
9/16	12	53	63	70	82	92	109	115	130	154	135	153	180	180
5/8	11	73	87	97	113	128	150	159	180	212	186	211	248	248
3/4	10	129	155	172	200	227	267	282	320	376	331	375	441	441
7/8	9	125	150	167	322	365	429	455	515	606	533	604	710	710
1	8	187	225	250	483	547	644	681	772	909	799	905	1065	1065
1 1/8	7	266	319	354	596	675	794	966	1095	1288	1132	1283	1510	1510
1 1/4	7	375	450	500	840	952	1121	1363	1545	1817	1597	1810	2130	2130
1 1/2	6	652	783	869	1462	1657	1950	2371	2688	3162	2779	3150	3706	3706

Fine Thread Series														
Nominal Dia. (in.)	Threads per inch	56 in-lbs	68 in-lbs	75 in-lbs	87 in-lbs	99 in-lbs	116 in-lbs	123 in-lbs	139 in-lbs	164 in-lbs	144 in-lbs	163 in-lbs	192 in-lbs	192 in-lbs
1/4	28	56	68	75	87	99	116	123	139	164	144	163	192	192
5/16	24	112	135	150	174	197	231	245	278	327	287	325	383	383
3/8	24	17 ft-lbs	20 ft-lbs	23 ft-lbs	26 ft-lbs	30 ft-lbs	35 ft-lbs	37 ft-lbs	42 ft-lbs	49 ft-lbs	43 ft-lbs	49 ft-lbs	58 ft-lbs	91
7/16	20	27	32	36	41	47	55	58	66	78	68	78	91	91
1/2	20	41	49	55	64	72	85	90	102	120	105	120	141	141
9/16	18	59	71	78	91	103	121	128	146	171	151	171	201	201
5/8	18	82	99	110	127	144	170	180	204	240	211	239	281	281
3/4	16	144	173	192	223	253	297	315	357	420	369	418	492	492
7/8	14	138	165	184	355	403	474	502	568	669	588	666	784	784
1	14	210	252	280	542	614	722	765	867	1020	896	1016	1195	1195
1 1/8	12	298	357	397	668	757	890	1083	1227	1444	1269	1439	1693	1693
1 1/4	12	415	498	553	930	1055	1241	1509	1710	2012	1768	2004	2358	2358
1 1/2	12	734	880	978	1645	1865	2194	2668	3024	3557	3127	3544	4169	4169

Torque values for 1/4 and 5/16 in series are in inch-pounds. All other torque values are in foot-pounds. K = 0.15 for "lubricated" conditions D = Nominal Diameter
 Torque values calculated from formula T=KDF, where K = 0.17 for zinc plated and dry conditions F = Clamp Load
 K = 0.20 for plain and dry conditions

Torque-Tension Relationship for Metric Fasteners													
		Class 4.6			Class 8.8			Class 10.9			Class 12.9		
		4.6			8.8			10.9			12.9		
Nominal Dia. (mm)	Pitch	Tightening Torque			Tightening Torque			Tightening Torque			Tightening Torque		
		Lubed	Dry Plated	Dry plain	Lubed	Dry Plated	Dry plain	Lubed	Dry Plated	Dry plain	Lubed	Dry plain	
		K = 0.15	K = 0.17	K = 0.20	K = 0.15	K = 0.17	K = 0.20	K = 0.15	K = 0.17	K = 0.20	K = 0.15	K = 0.20	
		(ft-lbs)	(ft-lbs)	(ft-lbs)	(ft-lbs)	(ft-lbs)	(ft-lbs)	(ft-lbs)	(ft-lbs)	(ft-lbs)	(ft-lbs)	(ft-lbs)	
3	0.5	0.28	0.32	0.38	0.73	0.82	0.97	1.0	1.2	1.4	1.2	1.6	
3.5	0.6	0.44	0.50	0.59	1.1	1.3	1.5	1.6	1.9	2.2	1.9	2.5	
4	0.7	0.66	0.74	0.87	1.7	1.9	2.3	2.4	2.7	3.2	2.8	3.8	
5	0.8	1.3	1.5	1.8	3.4	3.9	4.5	4.9	5.5	6.5	5.7	7.6	
6	1	2.3	2.6	3.0	5.8	6.6	7.7	8.3	9.4	11	9.7	13	
6	1.25	2.1	2.3	2.7	5.3	6.0	7.0	7.6	8.6	10	8.8	12	
7	1	3.8	4.3	5.0	9.7	11	13	14	16	19	16	22	
8	1	5.9	6.6	7.8	15	17	20	22	24	29	25	34	
8	1.25	5.5	6.2	7.3	14	16	19	20	23	27	24	31	
10	1.25	11	13	15	29	33	39	42	48	56	49	66	
10	1.5	11	12	14	28	32	37	40	45	53	47	62	
12	1.25	21	23	28	53	60	71	76	86	101	89	119	
12	1.5	20	22	26	51	58	68	73	82	97	85	113	
12	1.75	19	21	25	49	55	65	70	79	93	81	108	
14	1.25	26	29	34	66	75	89	95	108	127	111	148	
14	1.5	28	32	37	72	82	96	103	117	138	121	161	
14	2	30	34	40	78	88	104	111	126	148	130	173	
16	1.5	50	57	67	129	146	171	184	208	245	215	287	
16	2	47	53	62	121	137	161	173	196	230	202	269	
18	1.5	73	82	97	187	212	249	268	303	357	313	417	
18	2.5	65	73	86	167	189	222	239	270	318	279	372	
20	2.5	91	104	122	236	267	314	337	382	449	394	525	

Clamp load calculated as 75% of the proof load for specified bolts. K = 0.15 for "lubricated" conditions D = Nominal Diameter
 All torque values are listed in foot-pounds K = 0.17 for zinc plated, dry conditions F = Clamp Load
 Torque values calculated from formula T=KDF, where K = 0.20 for plain and dry conditions

A5-BH9B5B79

@ 6F75HCB F97CAA9B85HCBG

89G7F-DHCB 5DD@75HCB ; 9B9F5 @GD97 = 75HCB F97CAA9B898
AC6-@@ 6F75BH

Tractor Hydraulics	Reservoir	JD-20C MF M1135, M1141 FNHM2C134D (FNH201)	Mobilfluid® 424
--------------------	-----------	--	-----------------

Mower Hydraulics	Reservoir	ISO 46 Anti-Wear-Low Temp	Mobil DTE 15M
	Cold Temperatures 0°F Start-Up	JD-20C	Mobilfluid 424
	Normal Temperatures 10°F Start-Up	MF M1135, M1141 FNH M2C134D (FNH201)	
	Normal Temperatures 15°F Start-Up	ISO 46 Anti-Wear	Mobil DTE 25
	High Operating Temp. Above 90°F	ISO 100 Anti-Wear	Mobil DTE 18M

Flail Rear Gearbox	Grease	PAO Synthetic Extreme Pressure Gear Lube	Mobil SHC 75W-90 Mobil 1Synthetic Gear
--------------------	--------	---	---

Cutter Shaft & Ground Roller Shaft (Flail)	Grease Gun	Lithium-Complete Extreme Pressure NLGI - ISO 320	Mobilgrease CM-S
---	------------	--	------------------

Drive Shaft Coupler (Flail and Rotary)	Grease Gun	Lithium-Complex Extreme Pressure NLGI 2 - ISO 320	Mobilgrease CM-S
---	------------	---	------------------

Drive Shaft Yoke, U-joint & Stub Shaft	Grease Gun	Lithium-Complex Extreme Pressure NLGI 2 - ISO 320	Mobilgrease CM-S
---	------------	---	------------------

Deck Spindle (Rotary)	Grease Gun	Tiger Part Spindle Lubricant Part Number 06540000	Mobilith SHC 220
-----------------------	------------	--	------------------

SIDE ROTARY

Maintenance Section 4-10

A5-BH9B5B79

A5-BH9B5B79

A5-BH9B5B79

DC 75 F6 CB5H9 75 F9 / A5-BH9B5B79

The proprietary UV and Abrasion Resistant surface coating on SHIELDS SUPERCOATED polycarbonate significantly improves performance. Periodic cleaning using proper procedures and compatible cleaners are recommended to prolong service life. Tiger Corp. polycarbonate is SUPERCOATED on both sides.

7 5 B-B; H<9 GI D9F7C5H<5F8!7C5H

1. Wash with a mild solution of soap or detergent and lukewarm water.
2. Using a soft cloth or sponge, gently wash the sheet to loosen dirt and grime and rinse well with clean water.
3. To prevent water spotting, thoroughly dry with chamois or cellulose sponge.
4. Avoid the use of abrasive cleaners, squeegees and/or other cleaning implements that may mar or gouge the coating.

7 5 B-B; 5; 9BH9K <7 < <5J9 699B: CI B8 HC 69 7CAD5H6 @ I B89F @ 6CF5HCFM 7CB8 HCBG.

• Aqueous Solutions of Soaps and Detergents

Windex	Top Job	Joy	Mr. Clean
Fantastik	Formula 409	Sumalight D12	Brucodecid

• Organic Solvents

Butyl Cellosolve	Kerosene	Hexel, F.O. 554	Naphtha (VM&P Grade)
Neleco-Placer	Turco 5042		

• Alcohols

Methanol	Isopropyl
----------	-----------

All residual organic solvents should be removed with a secondary rinse.

; F5 : : H-F9ACJ5 @

Butyl cellosolve (for removal of paints, marking pen inks, lipstick, etc.) The use of masking tape, adhesive tape or link removal tools work well for lifting off old weathered paints.

To remove labels, stickers, etc., the use of kerosene or VM&P naphtha are generally effective. When the solvent will not penetrate sticker material, apply heat (hair dryer) to soften the adhesive and promote removal.

If a material is found to be incompatible in a short-term test, it will usually be found to be incompatible in the field. The converse, however, is not always true. Favorable performance is no guarantee that actual end-use conditions have been duplicated. Therefore, these results should be used as a guide only and it is recommended that the user test the products under actual end-use conditions.

A5-BH9B5B79

A5-BH9B5B79

F97CAA9B898 : =@B; 'BGHFI 7HCBG: CF <M8F5I @7' F9G9FJC=FG

When filling or checking the oil level, the unit should be parked on a level surface., shut 'ÍC::Î, and allow sufficient time to cool to ambient temperature. Use caution when removing the pressurized breather. Do not place face over opening when removing breather.

If your reservoir has two sight glasses: The reservoir should be filled to the top of the lower sight glass on the side of the tank. Do not over-fill. The reservoir has been over-filled when oil is visible in the upper sight glass. If tank has too much oil, the excess may be expelled through the pressurized breather.

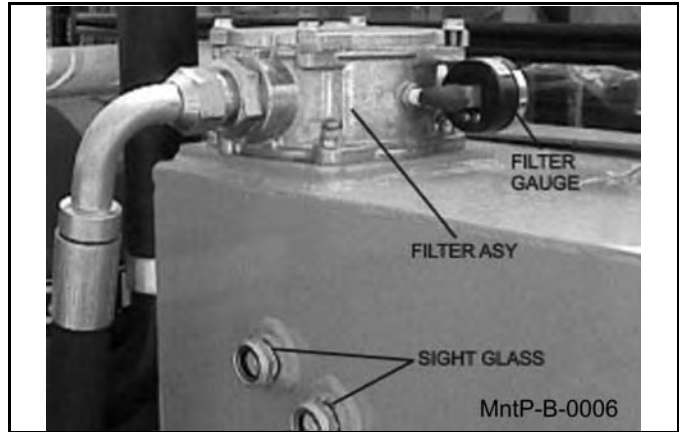

If your reservoir has one sight glass/temperature gage: The reservoir should be filled to the center of the sight glass on the side of the tank. Do not over-fill. If the tank has too much oil, the excess may be expelled through the pressurized breather

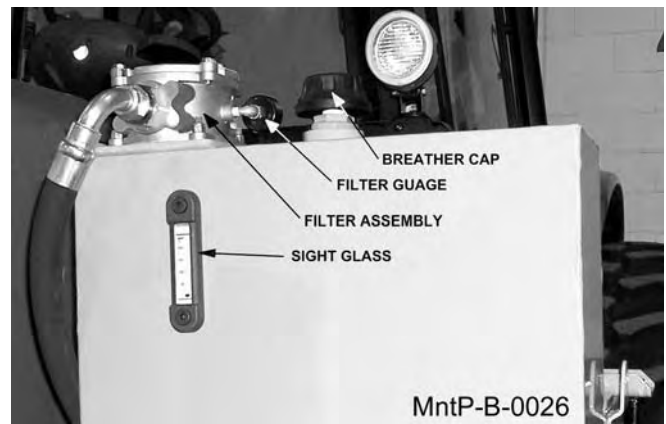

F9D@7-B; 'B!H5B?' <M8F5I @7 : =@9F

Loosen the four bolts on the top cover of the filter housing. Turn cover counter-clockwise until cover is free. Remove and replace filter. Replace top cover and cover bolts in opposite order as removed.



A5-BH9B5B79

F9D@7-B; ' <# < 'DF9GGI F9' <M8F5I @7 : =@9F'9 @A9BH

Assure system has been shut down and depressurized. Locate High Pressure Filter housing. Confirm that the element that is about to be installed matches the element p/n on the filter model tag. Example: V3.0510-06 (world line 100, HD049 model) Locate the bottom of the High Pressure Bowl, and use the appropriate spanner wrench-or-ratchet and turning in a counterclockwise rotation, (looking at the bottom of the bowl) remove the bowl from the head, The first couple rotations will seem tight as the o-ring passes the sealing flats. Once the o-ring has cleared the sealing flats, the bowl should spin freely. Taking care not to drop the bowl, finish removing the bowl from the head.

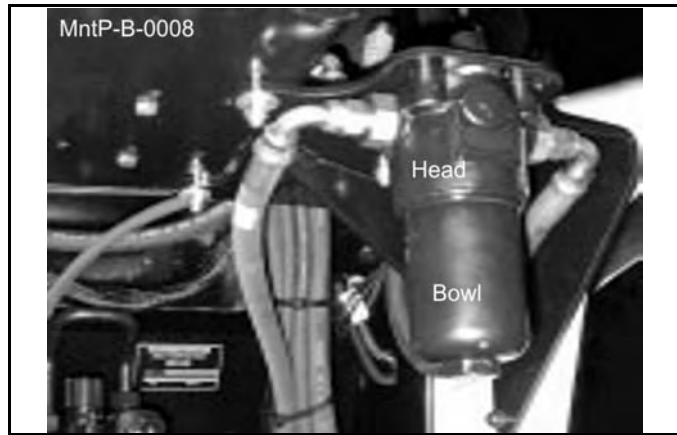

WARNING: Bowl will be full of oil! Pour the oil from the bowl into a container, this oil should be considered contaminated due to the flow direction through the element is outside-in. Clean the inside of the bowl if "dirt" is present. Remove the old element from the filter head by pulling with a rotation motion. Dispose of the used element properly. Remove the new element from the packaging. Using your finger, dab and lubricate the o-ring in the top of the new element. Install the new element into and on the mounting boss within the head; assure that the element is fully seated on the boss. Clean and inspect the o-ring that is affixed in the bowl, lubricate with oil. Using a clockwise rotation, screw the bowl back into the head, assuring that the bowl has not been cross threaded into the head. Continue to "tighten" the bowl into the head, using the spanner wrench-or-ratchet, the rotation of the bowl will become tighter once the o-ring engages the sealing flats. Once the bowl has bottomed out, "back-off" the bowl by 1/6 turn, this assures that the o-ring is seated properly with in the sealing flats. Element change out and re-assembly is now complete. Start the machine and inspect the filter area checking that there is no oil leaking from the filter assembly. This is first to be done at 50 hours of operation, then yearly (500 hours) or when indicated by restriction indicator.

A5-BH9B5B79

A5-BH9B5B79

A5-BH9B5B79

Greasing the Upper and Lower Sheaves

Locate the grease zerks on the ends of the upper and lower sheave pins as shown below. Inject Lithium-Complex Extreme Pressure grease conforming to NLGI2-ISO 320 specifications into each pin until it protrudes from the ends. These should also be greased daily or for every 8 hours of service.

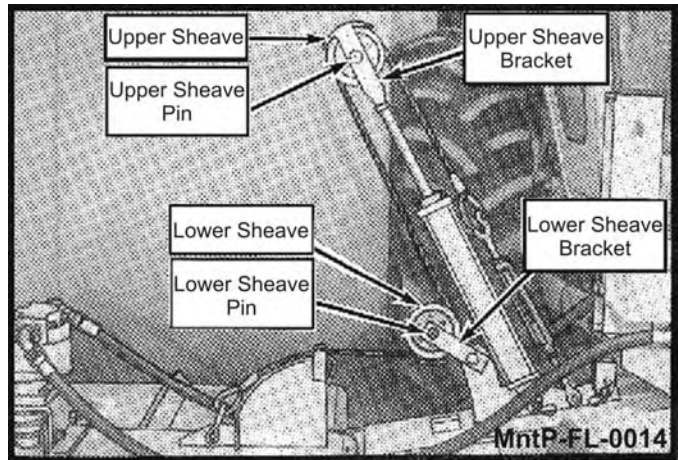

Tightening Knife and Disk Bolts

After every 8 hours of operation or daily, the knife bolts and disk bolts should be tightened as follows:

Knife Mounting Bolts (3 ea.) torque to 800 oiled ft. lbs.

Disk Mounting Bolts (6 ea.) torque to 204 dry or 180 oiled ft./lbs.



A5-BH9B5B79

A5-BH9B5B79

; F95GB; BB9F5B8 CI H9F8F5: H695A D=JCHDC=BHG

Locate the grease zerks on the inner and outer draft beam pivot bosses. Inject Lithium-Complex Extreme Pressure grease conforming to NLG12-ISO 320 specifications into each zerk until grease protrudes from joints. Grease all pivots daily or every 8 hours of service.

With the cutter head lowered, locate the grease zerks on the linkage and pivot bosses. Inject Lithium-Complex Extreme Pressure grease conforming to NLG12-ISO 320 specifications until it protrudes from the ends. With the cutter head in this position it is also possible to grease the draft beam cylinder anchors and pins. Now raise the cutter head expose the remaining zerks on the deck tilt linkages and on the other end of the cylinder.

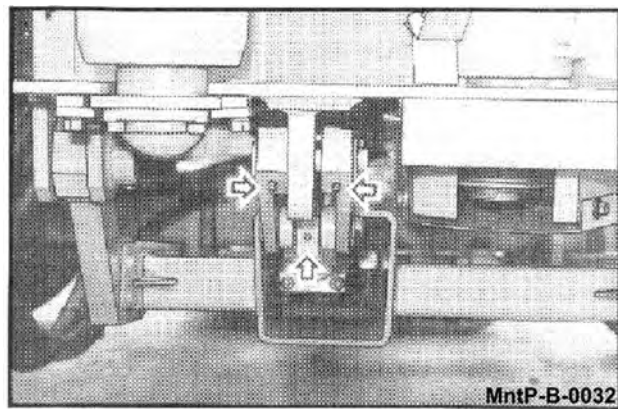
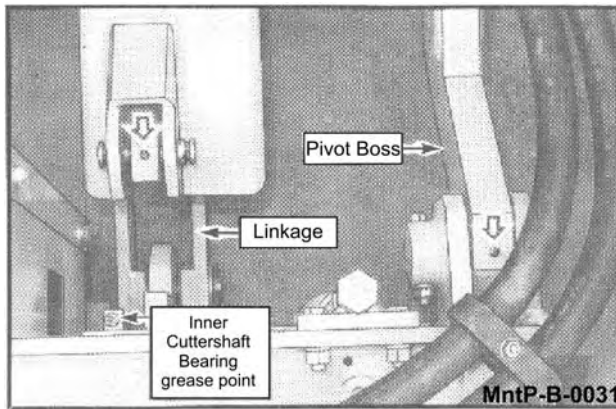
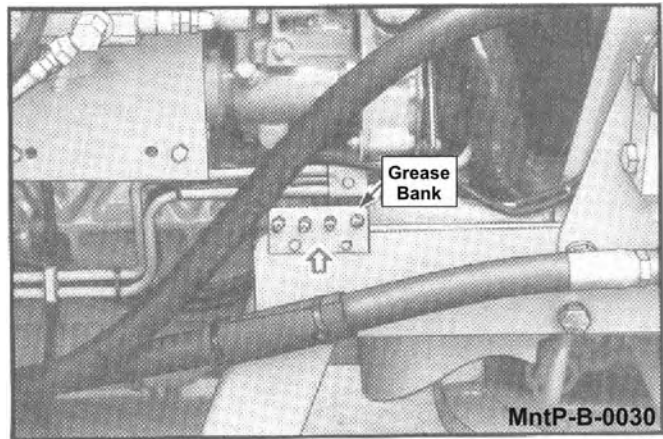

; F95GB; DI AD8F=J9 G<5: H7CI D@F

With engine stopped, ensure drive shaft alignment by grasping coupler and sliding back and forth. Coupler should slide freely with approximately 1/8" of end play. If coupler does not slide freely, inspect for loose pump mount bolts, or damaged or loose crank shaft adapter. Inject-Lithium Complex Extreme Pressure grease conforming to NLG12-ISO 320 specifications into coupler until grease begins to protrude from ends. Grease daily or every 8 hours. Do not over grease.

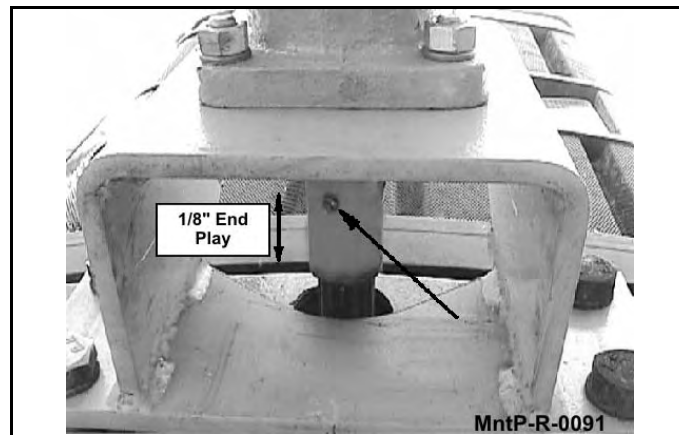

A5-BH9 B5 B7 9

A5-BH9 B5 B7 9

8 F=J9 'G<5 : H'MC?9žI !>C-BH/ 'GHI 6 'G<5 : H

With engine stopped, inject Lithium-Complex extreme pressure grease conforming to NLGI2-ISO 320 specifications into universal joints and slip yoke until grease appears at the seal. Grease them daily or every 8 hours.



58 >I GHB; 'H<9'756 @' @: H

Extend the outboard cylinder until the mower deck touches its stop on the draft beam as shown.

NOTE: Make sure the cable turnbuckle is loose enough to allow the cylinder to reach full extension before the head reaches the stop.

Now hold the head against the stop and tighten the turnbuckle until the cable is tight. Lower and raise the head to check the adjustment. The head should touch its stop at the same time the cylinder reaches full extension. Tighten turnbuckle lock nuts securely after adjustment is complete.

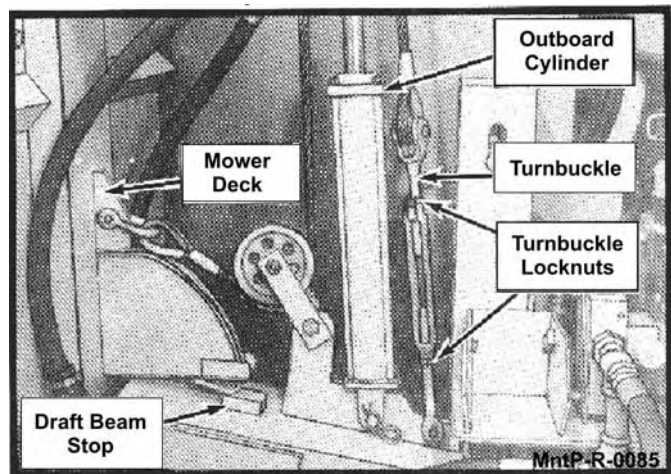

A5-BH9B5B79

A5-BH9B5B79

65 @J5 @9G

The ball valves at the hydraulic reservoir may need to be closed during certain maintenance or repair procedures. Failure to do so will result in component failure!

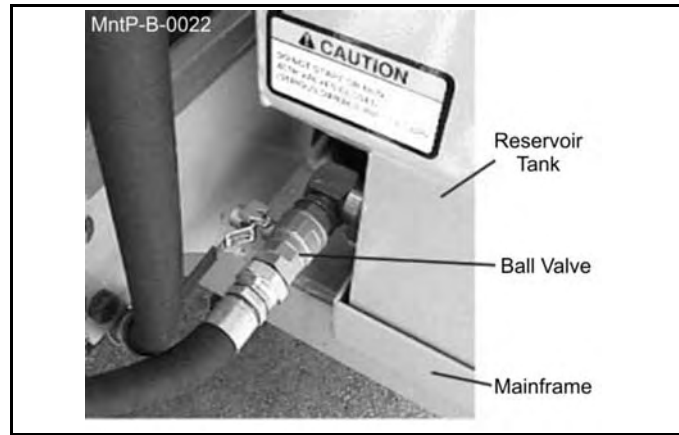

; F95 G-B; GD-B8 @

Locate grease fitting on inside of deck housing. Inject Tiger Spindle Lubricant, part number 06540000 into spindle housing. Fill with lubricant until lubricant weeps out of top spindle seal. Lubricate spindle weekly or every 40 hours of use.

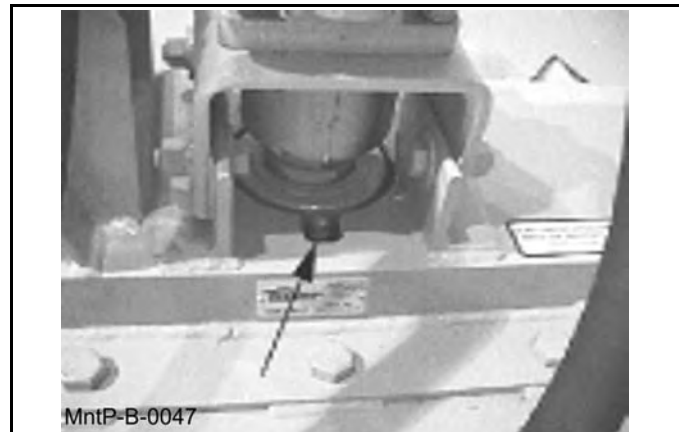

H; <H9B-B; GD-B8 @ 6 C @HG

The spindle mounting bolts should be checked and retorqued daily or every 10 hours of service. Torque the (6) bolts shown below to 357 dry or 315 oiled ft. lbs.

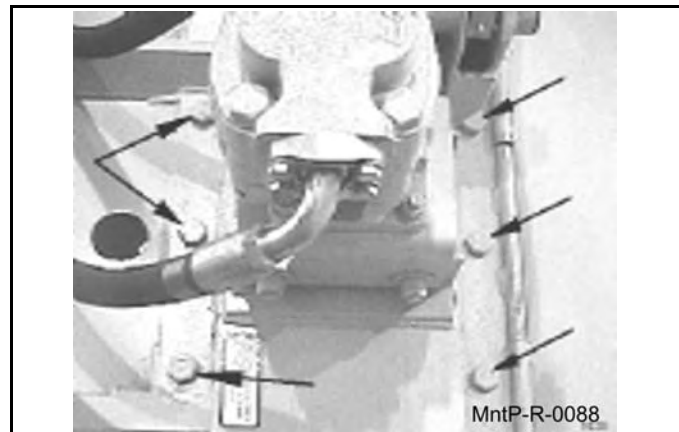

A5-BH9 B5 B7 9

; F95 G-B; ACHCF GD@B9 HC GD-B8 @ GD@B9

For direct drive mowers, locate motor spline and spindle spline on the mower deck. Grease splines with Mobil moly 52. Use about 4 ounces of grease. Change grease yearly or every 500 hours.

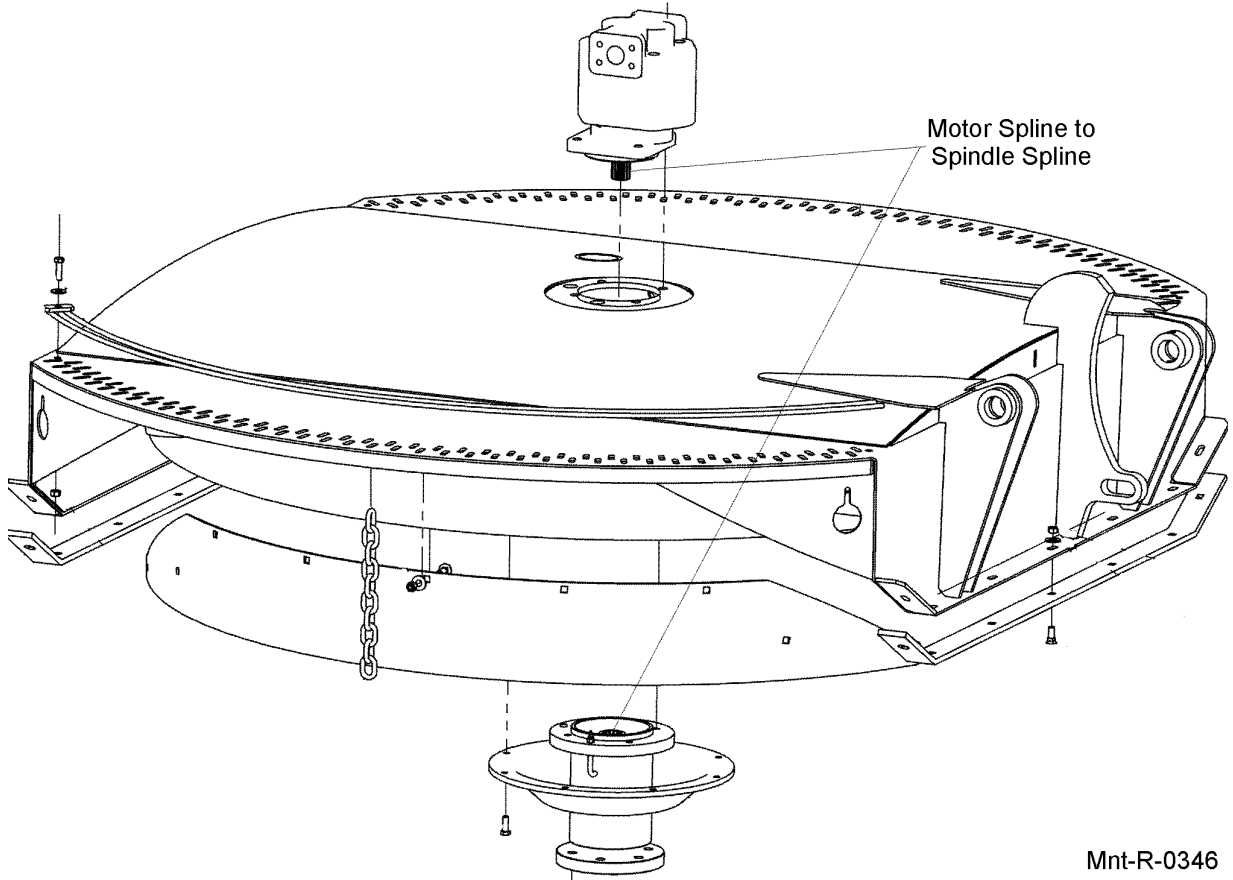

A5-BH9 B5 B7 9

A5-BH9B5B79

A5-BH9B5B79

6`UXYg

Check the Blades for cracks and wear and Blade Bolts for tightness, daily. Blades should be replaced when they are worn excessively, bent, deformed, or out of balance.

CAUTION

Blades should always be replaced in pairs. Blades of different weights can cause serious imbalance and damage to the machine and personnel. When replacing blades, take care to replace the blade bolts, nuts, and washers.

Important

Make sure the mower blades are turning clockwise when looking down from the top of the mower. Follow the color coding on the hydraulic hoses and fittings to make sure the motor and hydraulics hoses are assembled properly. Connect the red hose connection only to red fitting. Connect the blue hose connection only to the blue fitting. The blade rotation on the leading edge of the mower should discharge the cut material away from the tractor and operator.

WARNING

If the leading edge of the mower blades are rotating backwards they can discharge material toward the operator. If this occurs discontinue mowing immediately and reverse the direction of the motor rotation by correctly installing the motor pressure and return hoses. Contact your dealer or Alamo Industrial for specific information on the hose routing.



WARNING	ADVERTENCIA
<p>TO AVOID SERIOUS INJURY AND DEATH FROM THROWN OBJECTS:</p> <ul style="list-style-type: none"> ● MAKE CERTAIN blades rotate the correct direction. 	<p>PARA EVITAR LESION SERIA O MUERTE POR OBJETOS LANZADOS:</p> <ul style="list-style-type: none"> ● ASEGURE que las cuchillas giran en la dirección correcta.
<p>BLADE ROTATION</p> <p>ROTACIÓN DE CUCHILLAS</p>	
<p>Return Retorno BLUE</p>	<p>Pressure Presión RED</p>

D619

A5-BH9 B5 B7 9

A5-BH9 B5 B7 9

FCH5 FM? B= 9 F9D@79A9BH

1. Be sure you have a complete matching set of new knives for replacement.
2. Remove knives and inspect holes for damage. Also watch for cracks in the disk around the holes.
3. Lube threads with anti-seize, motor oil or grease. Install bolts through knife and disk from bottom side of disk. Install new self-locking nuts and torque them to 800 ft. lbs.
4. The knives should swing freely to absorb shocks from impact when striking objects.



WHEN CUTTING HEAVY BRUSH, KNIFE BOLTS SHOULD BE INSPECTED HOURLY AND RETORQUED TO 1070 DRY OR 800 OILED FT./LBS.

F9D@79A9BH'C: FCH5 FM8 =G?



Failure to follow the following warnings and instructions may result in serious injury or damage to the equipment or property!

The bolts that attach the knife mounting disk to the spindle must be grade 8. These 5/8 inch bolts are to be torqued according to the chart in this section.

A thread locking agent may be applied to threads of all mounting bolts before they are installed.

8]g_g'a i ghVY]bgdYWYX'XU] mizf' \ Uj']bY WUW_g' VYk YYb'gd] bX'Y'a ci bh]b['Vc`lg'cf`Ufci bX'H Y'_b]ZY a ci bh]b['Vc`lg"H YgY'WUW_g']bX]WUW'a YfU'ZU] i Y'WU gYX'VmigYj YfY'UVi gY"-ZWUW_g'UFY'dfYgYbh"H Y X]g_'a i ghVY'fYd'UWYX"

Inspect the disk mounting bolts daily when checking tightness of blade mounting bolts. If a disk mounting bolt is loose, it must be removed, threads cleaned, fresh thread locking agent applied, and tightened to proper torque value.

If a knife mounting bolt is loose, the self locking nut must be replaced as a safety precaution. Lubricate threads with anti-seize, grease or motor oil. Place bolts through knife and disk from bottom side of disk. Install self locking nuts and torque them to 800 ft. lbs.

1. **K5FB-B; . H YX]g_UcbY'k Y] [\ g'cj Yf'\$\$\$`Vg"** Be sure its weight can be supported before attempting to replace. The use of a lift mechanism will ease replacement.
2. Remove the six disk mounting bolts and the disk from the spindle.
3. Install new disk and align with mounting bolt holes.
4. Apply a thread locking agent to all of the mounting bolts and install the bolts through the disk.

NOTE: Disk bolts must be Grade 8.

5. Tighten bolts down and torque to values noted.
6. See knife replacement instructions for replacing the knives onto the new disk.

<95JM8I HMGD-B8 @ '5 GG9 A6 @M-BGH5 @5HCB'5 B8 '6 95 F-B; ' 58>I GHA9BH



A press MUST be used to install bearing cups, bearing cones, and seals. DO NOT use a hammer to install races, bearings, or seals. The parts of assembly may be damaged.

NOTE: The grease zerk and gussets are located on the top side of the spindle housing. Be sure the spindle is assembled correctly.

6 Y gi fY'lc'k YUf'YmY' dfchWV]cb'UbX' cH Yf' dfchWV]j Y'Yei]da Ybh Ug'bYYXYX' k \ Yb'k cf_]b['cb'gd]bX'Y UggYa V'mf

H<9'GD-B8 @ '5 GG9 A6 @M

See the diagram below for identification of spindle parts, while servicing.

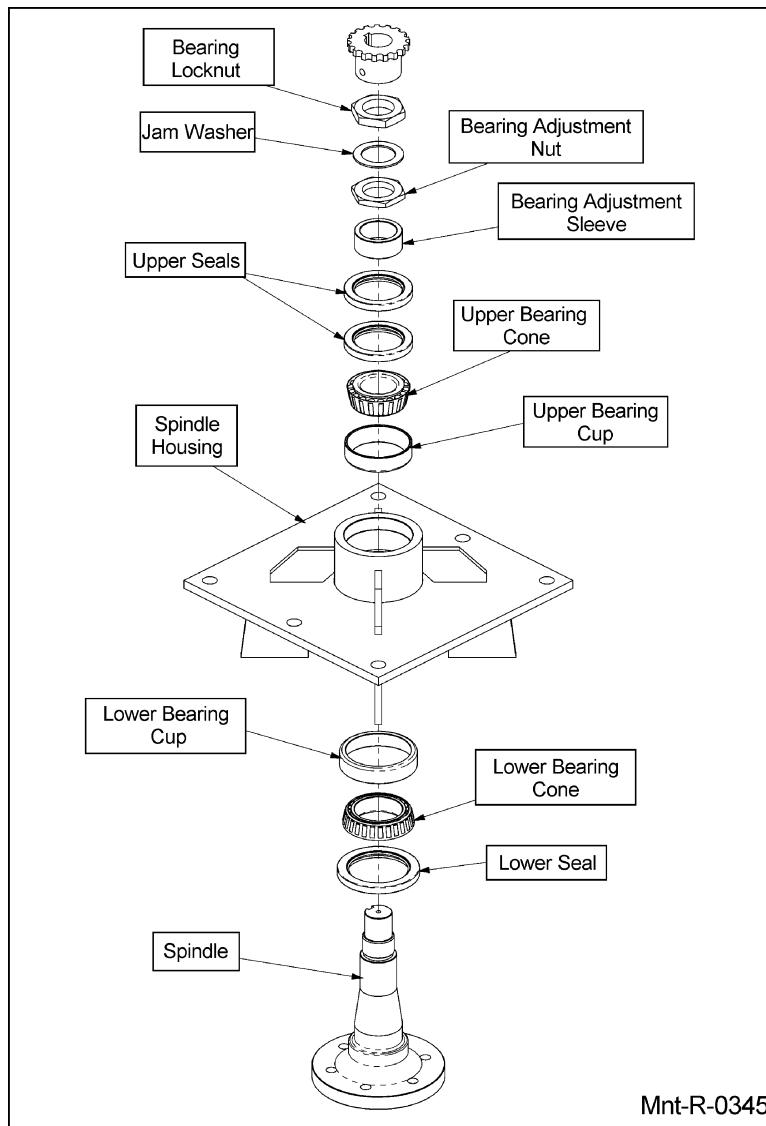

A5-BH9 B5 B7 9

A5-BH9 B5 B7 9

695 F-B; B-GH5 @5 H-CB

1. Press upper bearing cup into the spindle housing
2. Turn the spindle housing over and press in the lower bearing cup.
3. Place the lower bearing cone in the bearing cup. Next press the seal into the spindle housing. The inner lip of the seal must be DOWN, towards the bearing, so lubricant is sealed inside the housing.
4. Install the spindle in the housing. Lightly press the end of the spindle to seat the spindle against the bearing inner race.
5. Turn the spindle housing over (up position) and fill with Tiger Spindle Lubricant (part number 06540000) to the top edge of the upper bearing cup.
6. Support the bottom of the spindle and press the upper bearing cone and bearing adjustment sleeve onto the spindle.

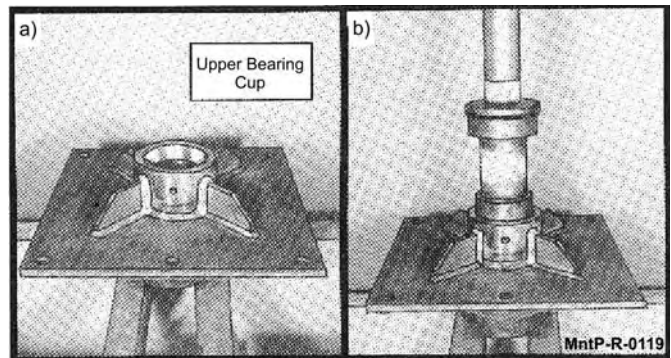

NOTE: The spindle housing must turn freely when seating the bearing cone and sleeve.

7. Press the two upper seals into the spindle housing. The inner lip of the seals must be UP, away from the bearing, so excess lubricant can escape.
8. Install the bearing adjustment nut (thin nut) so there is 1-1/6" clearance between the nut and the sleeve. Install the jam washer, placing the tab into the key-way. Install the bearing lock nut (thin nut) and hand tighten against jam washer and adjustment nut. See the following section for bearing adjustment.

695 F-B; 58>I GHA9BH

1. Clamp the bottom end of the spindle securely in a vise so the spindle housing turns freely.
2. Position a magnetic base dial indicator on the outer diameter of the spindle housing. Locate the end of the dial indicator against the flat end of the spindle shaft. The dial indicator will now measure accurately bearing end play.
3. Tighten the bearing adjustment nut until there is 0.012 inch movement when the spindle housing is pried upward away from the vise jaws.
4. When there is 0.012 inch free play between the spindle and housing, install the bearing lock nut (thick nut). Hold the adjusting nut securely and tighten the lock nut to 300 ft. lbs. of torque.
5. After the lock nut is tightened, there must be 0.001 inch to 0.003 inch of free play when lightly prying up on the spindle housing.

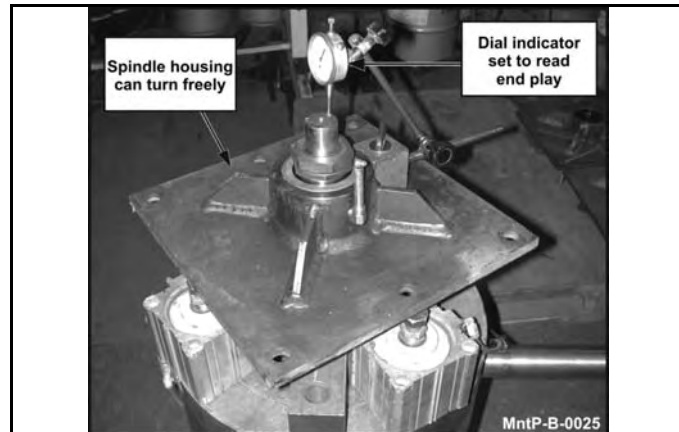

If the end play is correct, 0.001 inch to 0.003 inch, bend tabs up on jam washer to prevent the lock nut from loosening.

If the end play is NOT correct, loosen the lock nut and turn the adjustment nut as required and re-tighten the lock nut. Repeat first part of step 5.

A5-BH9B5B79

A5-BH9B5B79

85-01A5-BH9B5B79-G7<98I @

The following services should be performed daily or every 8 hours of service, following the detailed maintenance instructions in the operators manual.

- _____ Pump Drive Shaft: Check for end play in driveshaft / coupler and lubricate at zerks.
- _____ Crankshaft adapter: If equipped with rubber grommets check condition, replace if missing or damaged.
- _____ Pivot points: Inject grease until it appears at ends.
- _____ Hydraulic fittings: Check for leaks with paper or cardboard. Tighten fittings or replace hoses immediately
- _____ Knives: Inspect for missing or damaged knives, change (only complete sets) as needed.
- _____ Belts: Check/Tighten/Replace belts as needed.
- _____ Main Frame/Deck: Unless otherwise specified retorque bolts according to torque specifications in this section.
- _____ Hydraulic Fluid Level: Add, if required, per fluid recommendations.
- _____ Rear Flail Drive, Bearing Flange and Shaft Couplers (if applicable): Grease as instructed in the detailed maintenance section.
- _____ Cutter Shaft and Ground Roller: Grease as instructed in the detailed Maintenance Section.

Service performed by: _____ Date: ___/___/___ Hour

Meter: _____

A UjbhYbUbW'GYWfcb

**This page may be copied and used as part of the daily maintenance routine.

A5 -BH9 B5 B7 9

A5 -BH9 B5 B7 9

SIDE ROTARY

Maintenance Section 4-24

PARTS SECTION

PART NAME INDEX

RCTVUQTFGT&I 'I W&G	5
VTCEVQT'O QWP V'MK	6
VTCEVQT'O QWP V'MK/'J [FTCWN&U	8
4'URQQN'ECDNG'EQP VTQN'UVCP F	:
ECDNG'O CP WCN+'N&H'XCNXG/'4'URQQN'ECDNG	32
ECDNG'O CP WCN+'N&H'XCNXG/'4'URQQN'EQO DQ	34
ECDNG'O CP WCN+'N&H'XCNXG'DTGCMF QY P '/'2872427:	36
ECDNG'O CP WCN+'N&H'XCNXG'DTGCMF QY P '/'46722	38
Y J GGN'URCEGT	3:

PARTS ORDERING GUIDE

The following instructions are offered to help eliminate needless delay and error in processing purchase orders for the equipment in this manual.

1. The Parts Section is prepared in logical sequence and grouping of parts that belong to the basic machine featured in this manual. Part Numbers and Descriptions are given to help locate the parts and quantities required.
2. The Purchase Order must indicate the **Name and Address** of the person or organization ordering the parts, **who should be charged**, and if possible, the **serial number of the machine** for which the parts are being ordered.
3. The purchase order must clearly list the **quantity of each part**, the complete and correct **part number**, and the basic **name of the part**.
4. The manufacturer reserves the right to substitute parts where applicable.
5. Some parts may be unlisted items which are special production items not normally stocked and are subject to special handling. Request a quotation for such parts before sending a purchase order.
6. The manufacturer reserves the right to change prices without prior notice.

NOTE: When ordering replacement decals, refer to the part numbers and descriptions listed in the safety section in the front of this manual.



For maximum safety and to guarantee optimum product reliability, always use genuine **Tiger** replacement parts. The use of inferior replacement parts may cause premature or catastrophic failure which could result in serious injury or death.

Direct any questions regarding parts to:

Tiger Corporation
3301 N. Louise Ave.
Sioux Falls, SD 57107
1-800-843-6849
1-605-336-7900

TRACTOR MOUNT KIT

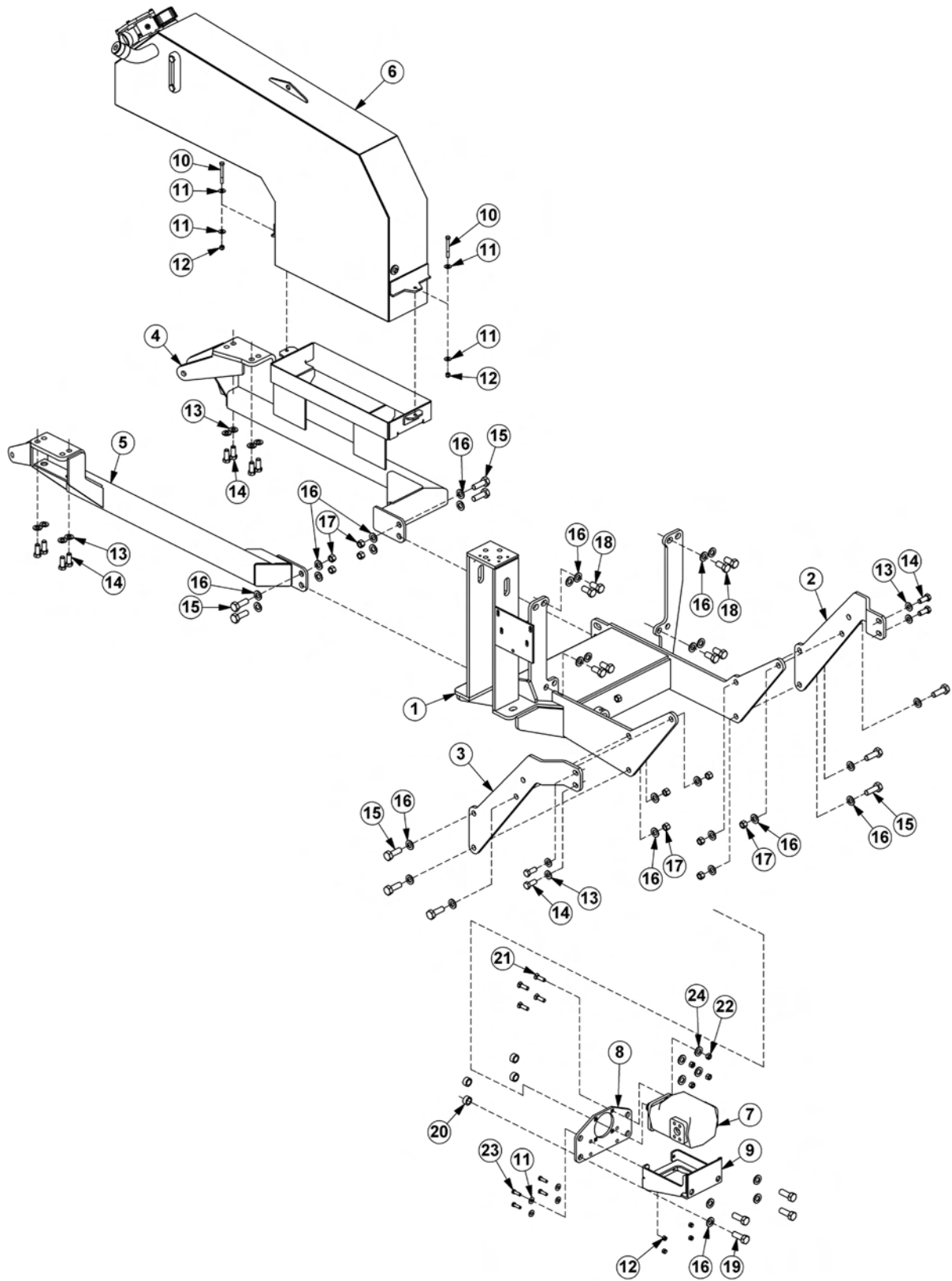

TRACTOR MOUNT KIT

Continued...

ITEM	PART NO.	QTY.	DESCRIPTION
3	28522397	3	O C P 'H T C O G
4	28632: ; :	3	W R T H J V . N J
5	28632: ; ;	3	W R T H J V . T J
6	28522333	3	C Z N G ' D T E . N J
7	28522332	3	C Z N G ' D T E . T J
8	289222: 3	3	V C P M T G U . Y J G G N ' Y G N N . C U U J
///	285: 2237	3	V C P M T G U . Y J G G N ' Y G N N . Y G N F O G P V
9	45374	3	R W O R
:	28623256	3	O Q W P V . R W O R
;	285: 2253	3	I W C T F . R W O R
32	4385;	4	E C R U E T G Y . 51 \$ ' Z ' 5 / 3 1 6 \$. P E
33	44238	:	H N C V Y C U I G T . 51 \$
34	43849	8	P [N Q E M P W W . 51 \$. P E
35	55986	34	H N C V Y C U I G T . 71 \$. U C G
36	44643	34	E C R U E T G Y . 38 O O ' Z ' 6 2 O O . 4 0 R
37	43: 54	32	E C R U E T G Y . 51 6 \$ ' Z ' 4 \$. P E
38	55: : 2	54	H N C V Y C U I G T . 51 6 \$. U C G
39	43: 47	32	J G Z ' P W W . 51 6 \$. P E
3:	46: 82	:	E C R U E T G Y . 42 O O ' Z ' 6 2 O O . 4 0 R
3;	494: 4	6	E C R U E T G Y . 42 O O ' Z ' 7 7 O O . 4 0 R
42	46: 6;	6	U R C E G T . 91 \$ ' Z ' 3 / 3 1 6 \$ Q F ' Z ' 71 \$
43	454: 5	6	R N Q Y . D Q N V . 3 4 \$ ' Z ' 3 / 5 1 6 \$. P E
44	43947	6	J G Z ' P W W . 3 4 \$. P E
45	43853	6	E C R U E T G Y . 51 \$ ' Z ' 3 / 3 1 6 \$. P E
46	28755226	6	H N C V Y C U I G T . 3 4 \$

TRACTOR MOUNT KIT - HYDRAULICS

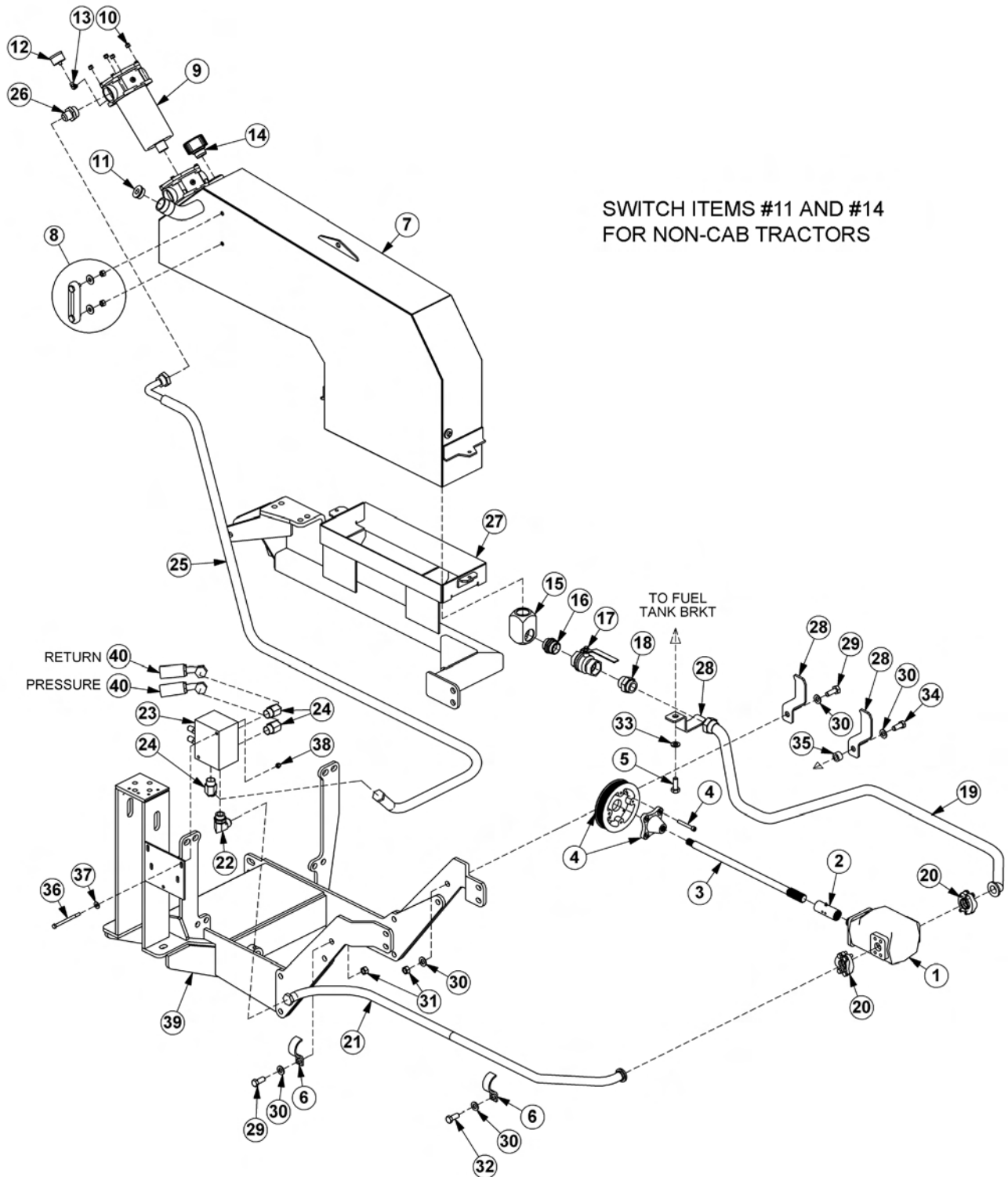

SWITCH ITEMS #11 AND #14
FOR NON-CAB TRACTORS

ITEM	PART NO.	QTY.	DESCRIPTION
3	45374	3	RWOR
4	2859232;	3	EQWRNGT

TRACTOR MOUNT KIT - HYDRAULICS

Continued...

ITEM	PART NO.	QTY.	DESCRIPTION
5	2864236;	3	FTX"UJ HV.470 : \$
6	DNX3289;	3	LQJ P 'F GGT'GRWNGJ 'MKV
7	45335	3	ECRUETGY .320 O 'Z'520 O .30R
8	VD5234	4	ENCORJ QUG
9	289222; 3	3	VCP.MCUUJ .Y J GGN'Y GNN
///	285: 2237	3	VCP.MTGU.Y J GGN'Y GNN.Y NFO P V
:	28727289	3	UK J V'I CWI G
///	28725358	3	UGCN'MK/UK J V'I WCI G
;	28727266	3	HNVT'CUUJ .R/VCP.MERNV.UCG32OR
32	43849	6	P[NQEMP.WV.51 \$.PE
33	28727349	3	RNWI .UCG.%42
34	8V286;	3	HKNVGT'I CWI G
35	VH6: : :	3	UVTGGV'GNDQY .31 \$'Z' ; 2a
36	28727299	3	ECR.DTGC.VJ GT.Q/T#I
37	287252: 6	3	GNDQY .3/34\$HQT'Z'3/34\$HQT.O CEJ
38	287252: 5	3	CF.CRVGT.3/34\$O QT'Z'3/34\$O QT
39	5652;	3	DCNN'XCXNG.3/34\$HQT
3:	56932	3	CF.CRVGT.3/34\$O QT'Z'3/34\$O L
3;	28722849	3	J QUG.3/34\$Z' ; : \$
42	VH6: 74	4	MKV.HNCPI G.%42
43	28722764	3	J QUG.3\$Z'89\$
44	56339	3	GNDQY .3\$O QT'Z'3\$O L; 2.HQTI GF
45	287322: 5	3	XCXNG.DTCMG
46	55776	5	GNDQY .3\$O QT'Z'3\$O L67a
47	287225: ;	3	J QUG.3\$Z'336\$
48	56286	3	CF.CRVGT.3/36\$O QT'Z'3\$O L
49	28522333	3	CZNG'DTE.NJ
4:	545: 4	5	DTCEMGV.J QUG
4;	439: 4	4	ECRUETGY .71 \$'Z'3/516\$.PE
52	55986	7	HNCVY CUJ GT.71 \$.UCG
53	43997	4	J GZ'P.WV.71 \$.PE
54	44643	3	ECRUETGY .380 O 'Z'620 O .40R
55	8V4837	3	Y CUJ GT.HGP.FGT.51 \$
56	44645	3	ECRUETGY .380 O 'Z'720 O .40R
57	52477	3	URCEGT.3/36\$QF'Z'516\$F'Z'516\$
58	43866	4	ECRUETGY .51 \$'Z'7\$.PE
59	44238	4	HNCVY CUJ GT.51 \$
5:	43849	4	P[NQEMP.WV.51 \$.PE
5;	////	/	O CR'HTCO G', TGHGT'VQ'VTCEVQT'O QWP V'MK/RCI G
62	28722653	4	J QUG.3\$Z' ; ; \$*82\$'VO'QT'82\$'VUT'E.QO.DQ+
///	287223: ;	4	J QUG.3\$Z'327\$*94\$'VO'E.QO.DQ+

2 SPOOL CABLE CONTROL STAND

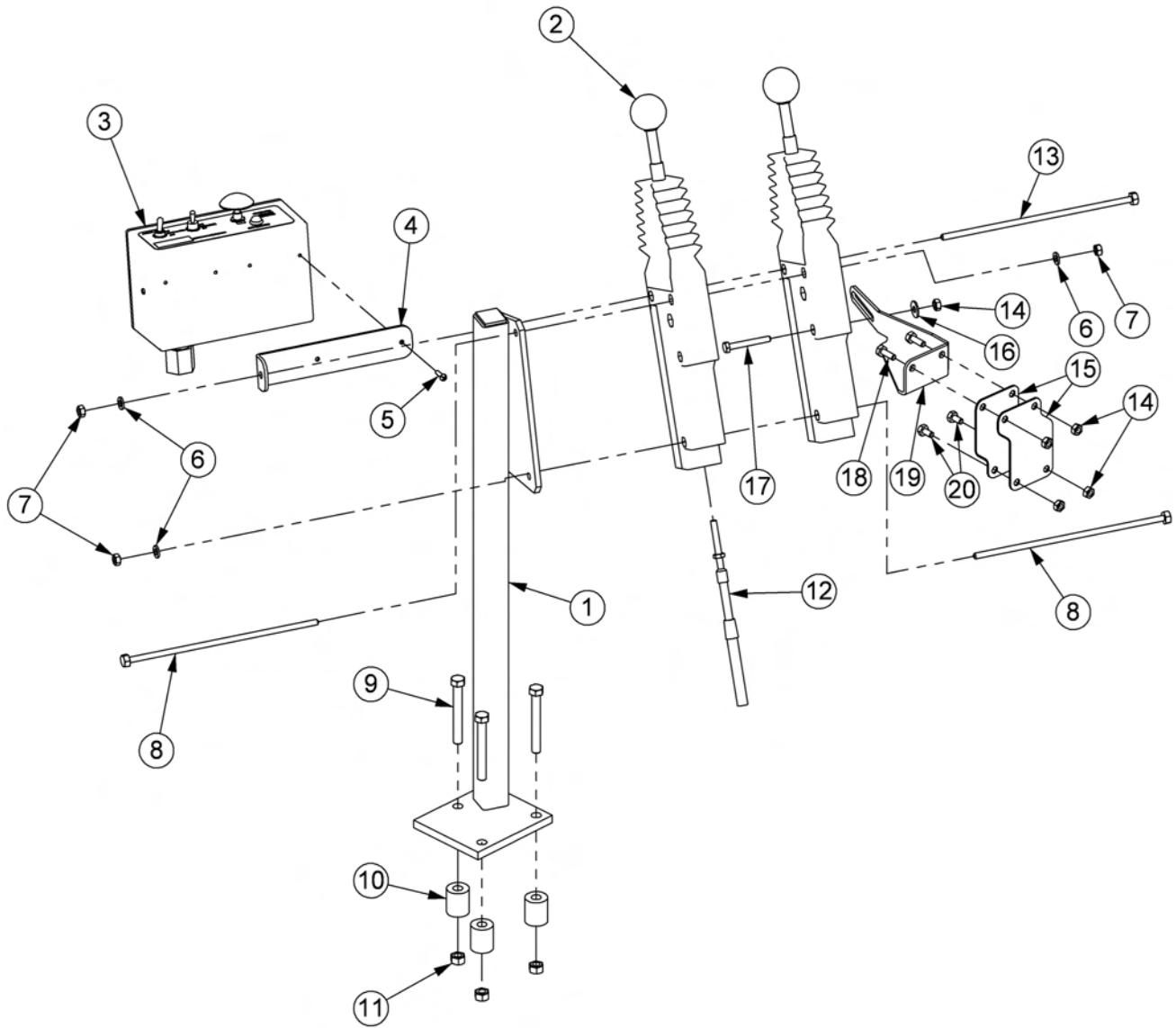

2 SPOOL CABLE CONTROL STAND

Continued...

ITEM	PART NO.	QTY.	DESCRIPTION
3	53; 45	3	DTMV.EVTN.EDN
4	8V3473	4	EDN'EVTN'DQZ.3: 2'FGI
5	28732324	3	UY K&EJ 'DQZ.U&FG
6	566; 8	3	DTMV.UY K&EJ 'DQZ
7	8V5; 73	4	UETGY .O CEJ R G: /54'Z'3H\$
8	43; : 8	5	NQEMY CUI GT.3I6\$
9	43747	5	J GZ'P WW.3I6\$.PE
:	43764	4	ECRUETGY .3I6\$Z'6\$.PE
;	43857	5	ECRUETGY .5I \$Z'4/3I6\$.PE
32	492: 4D	5	URCEGT
33	43849	5	P[NQEMP WW.5I \$.PE
34	28727322	4	EDNEPVTN.32: \$
35	43766	3	ECRUETGY .3I6\$Z'7\$.PE
36	43749	7	P[NQEMP WW.3I6\$.PE
37	286332: 8	4	DTMV.OP V
38	44236	3	HNCVY CUI GT.3I6\$
39	43756	3	ECRUETGY .3I6\$Z'4\$.PE
3:	4374;	4	ECRUETGY .3I6\$Z'5I6\$.PE
3:	286332: 9	3	DTMV.UVCDK&K GT
42	4374:	4	ECRUETGY .3I6\$Z'3H\$.PE

CABLE (MANUAL) LIFT VALVE - 2 SPOOL CABLE

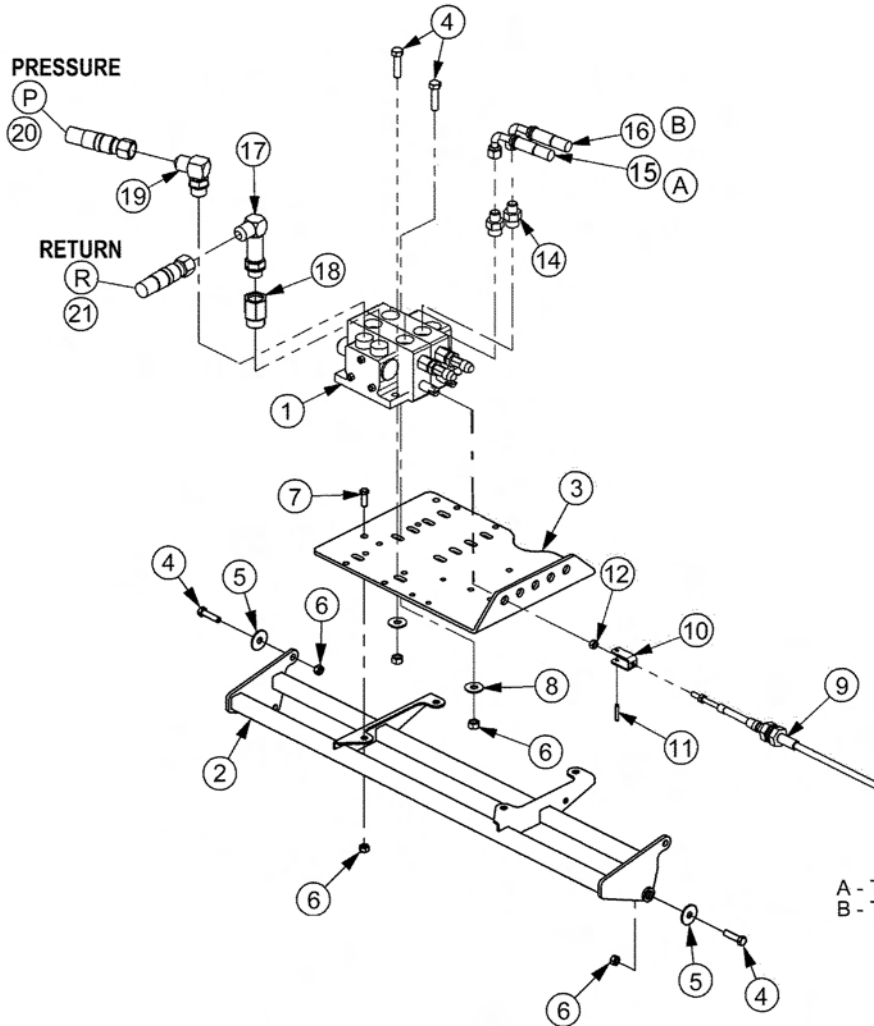
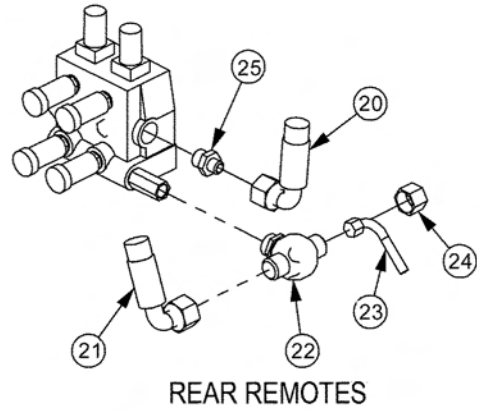
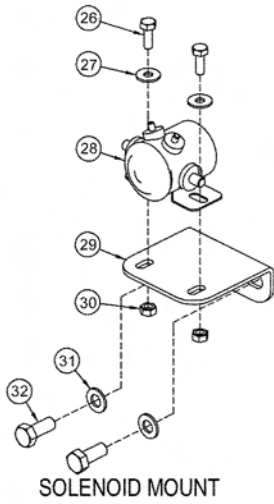

CABLE (MANUAL) LIFT VALVE - 2 SPOOL CABLE

Continued...

ITEM	PART NO.	QTY.	DESCRIPTION
3	46722	3	XCNXG.4UR.QE**ECDNG'N&HVF TCHV'DGCO +
4	28562255	3	XCNXG'O P V
5	56844	3	RNCVG.XCNXG.TGCT'O P V
6	43854	;	ECRUETGY .51 \$Z '3/34\$.PE
7	8V4837	6	Y CUJ GT.HGP FGT.51 \$
8	43849	35	P [NQEMP WW.51 \$.PE
9	43852	6	ECRUETGY .51 \$Z '3\$.PE
:	44238	6	HNCVY CUJ GT.51 \$
;	28727322	4	EDNEP VTN.32: \$
32	8V6633	4	ENGXRUEDNEVTN.5 B8\$
33	8V5239	4	TQNNRP .5 B8\$Z '3\$
34	43722	6	J GZ 'P WW.3 16\$.PH
36	55493	4	CF CRVGT.34\$O QT'Z '51 \$O L
37	55586	3	J QUG.3 16\$Z '342\$
38	55784	3	J QUG.3 16\$Z '352\$
39	554; 5	3	GNDQY .NQPI .34\$O QT'Z '34\$O L'; 2
3:	5489:	3	CF CRVGT.71 \$O QT'Z '34\$HQT
3;	555: 5	3	GNDQY .71 \$O QT'Z '34\$O L'Z'; 2
42	28722689	3	J QUG.34\$Z '53\$
43	2872268:	3	J QUG.34\$Z '55\$
44	28725352	3	VGG.DTCPEJ
45	/////	/	RTHTO F 'VWDG**VTCEVQTU'Y K/J 'O H /O QWP V'XCNXG+
46	2872534;	3	ECR.5 16\$HU**VTCEVQTU'Y IQWW'O H /O QWP V'XCNXG+
47	TG489: 42	3	CF CRVGT.RD
48	4374;	4	ECRUETGY .3 16\$Z '5 16\$.PE
49	44236	4	HNCVY CUJ GT.3 16\$
4:	8V5; 49	3	UQNGP QH .EQP V H WQWUF WW[
4;	286332: 7	3	DTMV.O P V.UQNGP QH
52	43749	4	P [NQEMP WW.3 16\$.PE
53	54946	4	HNCVY CUJ GT.32O O
54	49735	4	ECRUETGY .32O O 'Z '57O O .30R

CABLE (MANUAL) LIFT VALVE - 2 SPOOL COMBO

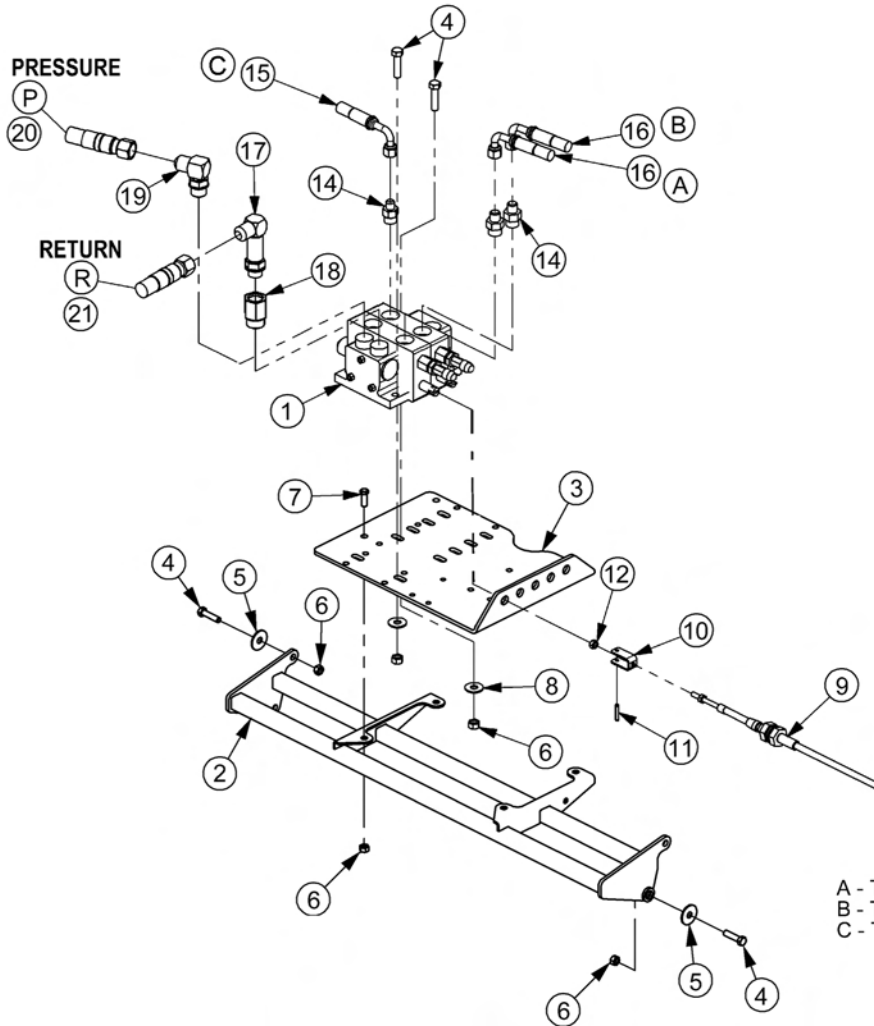
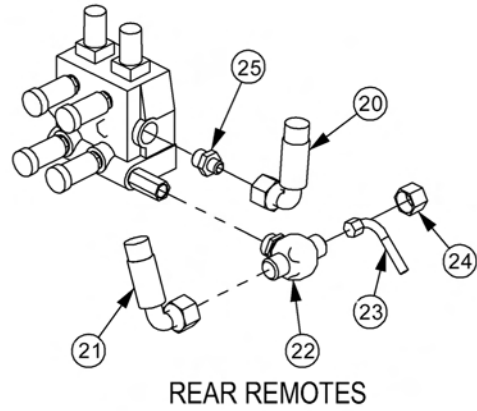
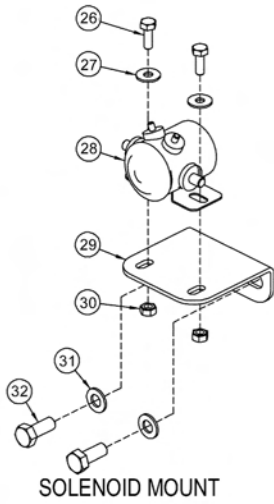

CABLE (MANUAL) LIFT VALVE - 2 SPOOL COMBO

Continued...

ITEM	PART NO.	QTY.	DESCRIPTION
1	06502058	1	VALVE,2SP,OC (COMBO LIFT DRAFT BEAM)
2	06340033	1	VALVE MNT
3	34622	1	PLATE,VALVE,REAR MNT
4	21632	9	CAPSCREW,3/8" X 1-1/2",NC
5	6T2615	4	WASHER,FENDER,3/8"
6	21627	13	NYLOCK NUT,3/8",NC
7	21630	4	CAPSCREW,3/8" X 1",NC
8	22016	4	FLATWASHER,3/8"
9	06505100	2	CBL,CNTRL,108"
10	6T4411	2	CLEVIS,CBL CTRL,3/16"
11	6T3017	2	ROLLPIN,3/16" X 1"
12	21500	4	HEX NUT,1/4",NF
14	33271	3	ADAPTER,1/2"MOR X 3/8"MJ
15	33562	1	HOSE,1/4" X 130"
16	33364	2	HOSE,1/4" X 120"
17	33293	1	ELBOW,LONG,1/2"MOR X 1/2"MJ 90
18	32678	1	ADAPTER,5/8"MOR X 1/2"FOR
19	33383	1	ELBOW,5/8"MOR X 1/2"MJ X 90
20	06500467	1	HOSE,1/2" X 31"
21	06500468	1	HOSE,1/2" X 33"
22	06503130	1	TEE,BRANCH
23	-----	-	PRFRMD TUBE (TRACTORS WITH MID-MOUNT VALVE)
24	06503129	1	CAP,3/4"FS (TRACTORS W/OUT MID-MOUNT VALVE)
25	RE267820	1	ADAPTER,PB
26	21529	2	CAPSCREW,1/4" X 3/4",NC
27	22014	2	FLATWASHER,1/4"
28	6T3927	1	SOLENOID,CONTINUOUS DUTY
29	06411085	1	BRKT,MNT,SOLENOID
30	21527	2	NYLOCK NUT,1/4",NC
31	32724	2	FLATWASHER,10MM
32	27513	2	CAPSCREW,10MM X 35MM,1.5P

CABLE (MANUAL) LIFT VALVE BREAKDOWN - 06502058

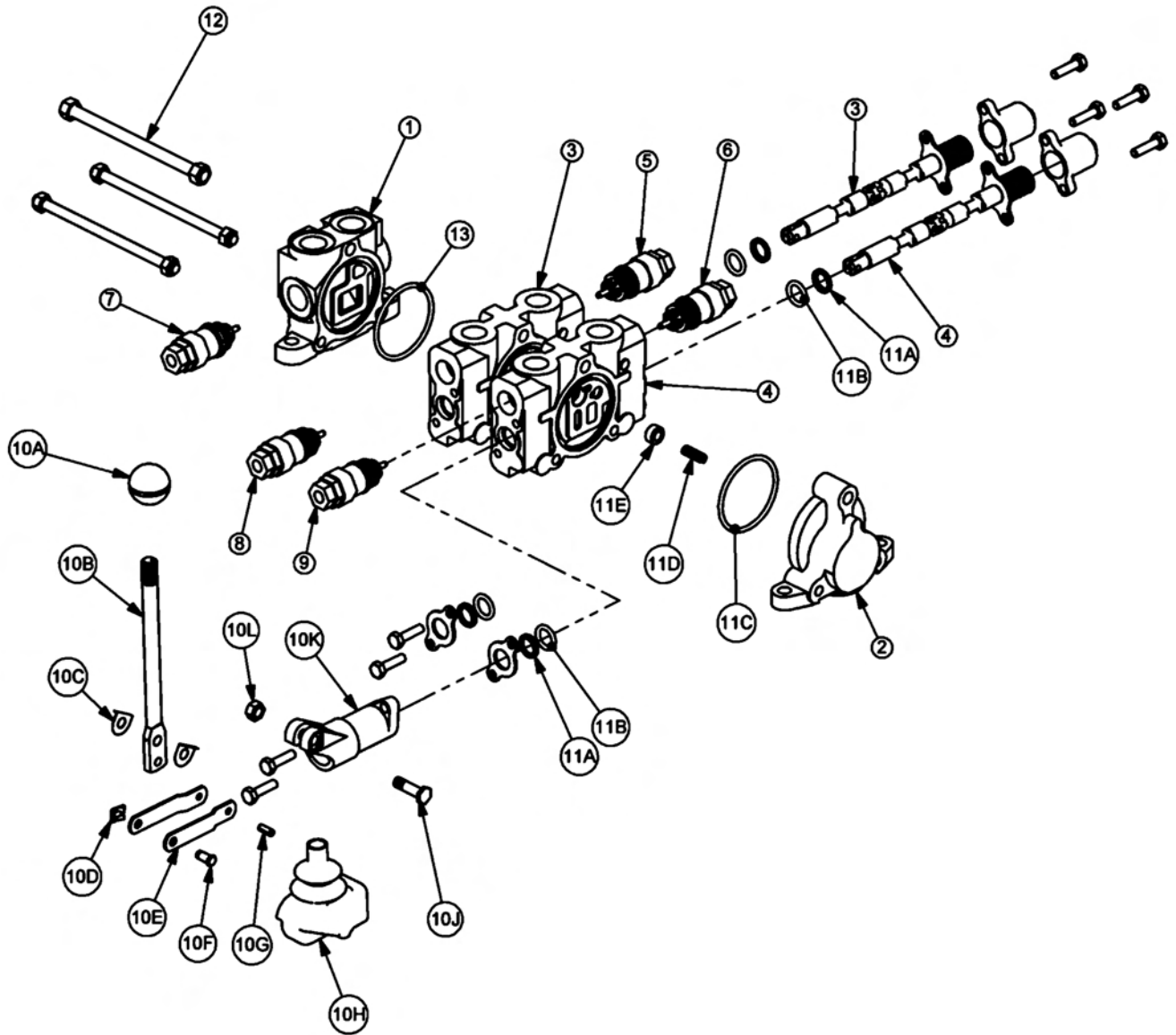

CABLE (MANUAL) LIFT VALVE BREAKDOWN - 06502058

Continued...

ITEM	PART NO.	QTY.	DESCRIPTION
1	TB1017S	1	INLET END COVER
2	TB1701	1	END COVER,OPEN CENTER
3	TB1017P	1	VALVE SECTION (SINGLE ACTING,SPRING DETENT)
4	06502091	1	VALVE SECTION (DOUBLE ACTING,CENTER SPRING)
5	N/A	-	N/A
6	31861	1	RELIEF VALVE, 360 PSI
7	TB1017E	1	RELIEF VALVE, 2250 PSI
8	TB1017M	1	SHUT-OFF PLUG
9	TB1017M	1	SHUT-OFF PLUG
10	TB1017L	2	LEVER KIT (FOR ONE SECTION)
10A	-----	1	LEVER KNOB
10B	-----	1	LEVER
10C	-----	2	LEVER WASHER
10D	-----	1	LEVER CLIP
10E	-----	2	LINKAGE
10F	-----	1	LEVER PIN
10G	-----	1	ROLL PIN
10H	-----	1	LEVER BOOT
10J	-----	1	LEVER BOLT
10K	-----	1	LEVER DUST COVER
10L	-----	1	LEVER NUT
11	TB1017A	2	VALVE SEAL KIT (FOR ONE SECTION)
11A	-----	2	WIPER
11B	-----	2	O-RING SMALL
11C	-----	2	O-RING LARGE
11D	-----	1	SPRING
11E	-----	1	PUCKET
12	TB1017X	1	TIE ROD KIT
13	24214	1	O-RING, LARGE

CABLE (MANUAL) LIFT VALVE BREAKDOWN - 24500

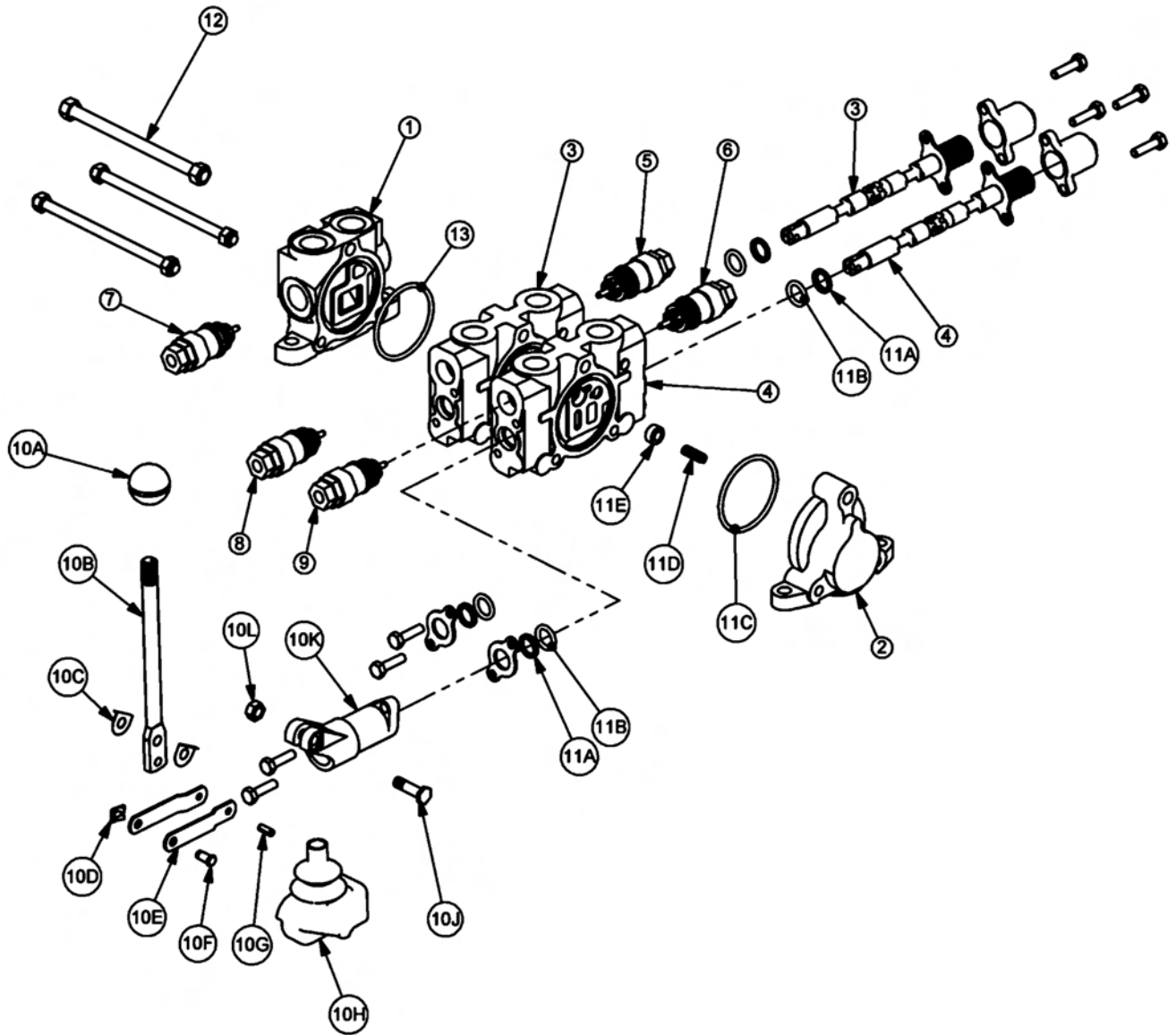

CABLE (MANUAL) LIFT VALVE BREAKDOWN - 24500

Continued...

ITEM	PART NO.	QTY.	DESCRIPTION
1	TB1017S	1	INLET END COVER
2	TB1701	1	END COVER,OPEN CENTER
3	TB1017P	1	VALVE SECTION (SINGLE ACTING,SPRING DETENT)
4	TB1017P	1	VALVE SECTION (SINGLE ACTING,SPRING DETENT)
5	N/A	-	N/A
6	N/A	-	N/A
7	TB1017E	1	RELIEF VALVE, 2250 PSI
8	TB1017M	1	SHUT-OFF PLUG
9	TB1017M	1	SHUT-OFF PLUG
10	TB1017L	2	LEVER KIT (FOR ONE SECTION)
10A	-----	1	LEVER KNOB
10B	-----	1	LEVER
10C	-----	2	LEVER WASHER
10D	-----	1	LEVER CLIP
10E	-----	2	LINKAGE
10F	-----	1	LEVER PIN
10G	-----	1	ROLL PIN
10H	-----	1	LEVER BOOT
10J	-----	1	LEVER BOLT
10K	-----	1	LEVER DUST COVER
10L	-----	1	LEVER NUT
11	TB1017A	2	VALVE SEAL KIT (FOR ONE SECTION)
11A	-----	2	WIPER
11B	-----	2	O-RING SMALL
11C	-----	2	O-RING LARGE
11D	-----	1	SPRING
11E	-----	1	PUCKET
12	TB1017X	1	TIE ROD KIT
13	24214	1	O-RING, LARGE

WHEEL SPACER

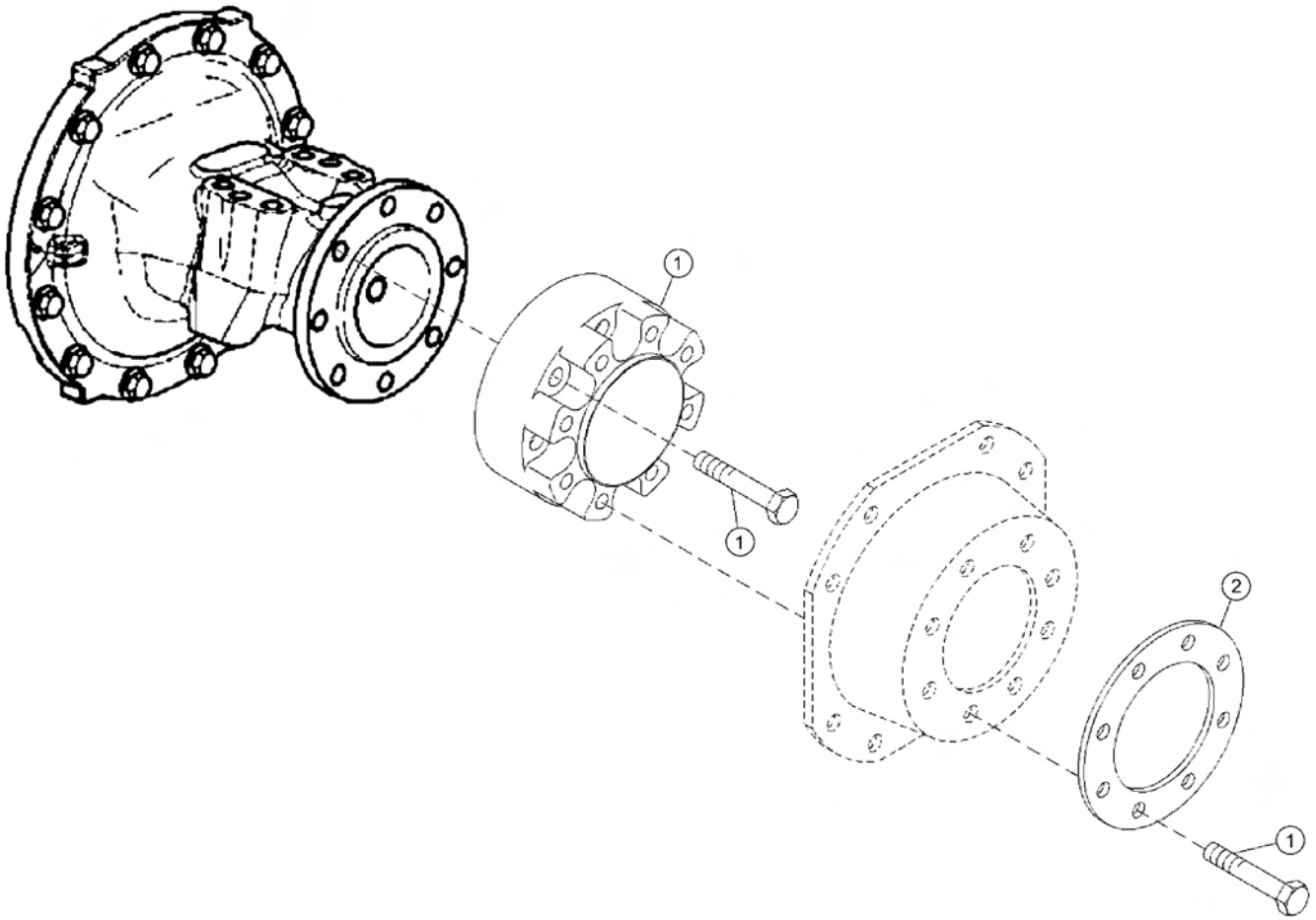

ITEM	PART NO.	QTY.	DESCRIPTION
1	06770025	1	KIT,SPCR,WHL,JD
2	06400919	1	RING,SPACER,WHEEL,JD

COMMON SIDE ROTARY

PARTS SECTION

NOTES



PART NAME INDEX

PARTS ORDERING GUIDE.....	5
CABLE DRAFT BEAM ASSEMBLY.....	6
COMBO DRAFT BEAM ASSEMBLY.....	8
60IN SIDE CABLE TM ROTARY MOWER.....	10
72IN SIDE CABLE TM ROTARY MOWER.....	12
60IN SIDE COMBO TM ROTARY MOWER.....	14
72IN SIDE COMBO TM ROTARY MOWER.....	16
60IN SIDE TM CHAIN GUARDS.....	18
72IN SIDE TM CHAIN GUARDS.....	20
60IN SIDE TSR ROTARY MOWER.....	22
60IN SIDE TSR REAR GUARDS.....	24
SIDE ROTARY CASTER WHEEL ASSEMBLY.....	26
CASTER WHEEL ASSEMBLY.....	28
ROTARY DISK AND KNIVES.....	29
TM MOWER SPINDLE ASSEMBLY.....	30
TSR MOWER SPINDLE ASSEMBLY.....	32
ROTARY MOTOR BREAKDOWN.....	34
60IN TSR ROTARY MOTOR BREAKDOWN.....	36
FRONT HYDRAULIC PUMP BREAKDOWN.....	38
PUMP AND GRILL GUARD OPTIONS.....	40
RESERVOIR TANK FILTER ASSEMBLY.....	41
COOLER ASSEMBLY.....	42
3IN X 10IN HYDRAULIC CYLINDER BREAKDOWN.....	43
3IN X 12IN HYDRAULIC CYLINDER BREAKDOWN.....	44
3IN X 18IN HYDRAULIC CYLINDER BREAKDOWN.....	45
CABLE (MANUAL) LIFT VALVE BREAKDOWN - 30801.....	46
CABLE (MANUAL) LIFT VALVE BREAKDOWN - 31320.....	48
CABLE (MANUAL) LIFT VALVE BREAKDOWN - 31321.....	50
CABLE (MANUAL) LIFT VALVE BREAKDOWN - 31752.....	52
CABLE (MANUAL) LIFT VALVE BREAKDOWN - 06502040.....	54
CABLE (MANUAL) LIFT VALVE BREAKDOWN - 06502041.....	56
BRAKE VALVE ASSEMBLY.....	58
BRAKE VALVE HYDRAULIC SCHEMATIC.....	59
CABLE DRAFT BEAM TRAVEL LOCK.....	60
COMBO DRAFT BEAM TRAVEL LOCK.....	61
SWITCH BOX.....	62
SWITCH BOX SCHEMATIC.....	63
NOTES 1.....	64
FIRE SUPPRESSION SYSTEM.....	65
FIRE SUPPRESSION 3-POINT MOUNT.....	66

COMMON SIDE ROTARY

PART NAME INDEX

FIRE SUPPRESSION FRONT MOUNT.....	68
FIRE SUPPRESSION SYSTEM ELECTRICAL SCHEMATIC.....	70
WETCUT.....	71
WETCUT 50 GALLON TANK - 3PNT MOUNT.....	72
WETCUT 100 OR 150 GALLON TANK - 3PNT MOUNT.....	73
WETCUT 3PNT PLUMBING - 50IN MOWERS.....	74
WETCUT 3PNT PLUMBING - LARGE MOWERS.....	76
WETCUT FRONT PLUMBING - 50IN MOWERS.....	78
WETCUT FRONT PLUMBING - LARGE MOWERS.....	80
WETCUT 50IN SPRAYER HEAD ASSEMBLY.....	82
WETCUT 60IN SPRAYER HEAD ASSEMBLY.....	84
WETCUT CABLES.....	86

PARTS ORDERING GUIDE

The following instructions are offered to help eliminate needless delay and error in processing purchase orders for the equipment in this manual.

1. The Parts Section is prepared in logical sequence and grouping of parts that belong to the basic machine featured in this manual. Part Numbers and Descriptions are given to help locate the parts and quantities required.
2. The Purchase Order must indicate the **Name and Address** of the person or organization ordering the parts, **who should be charged**, and if possible, the **serial number of the machine** for which the parts are being ordered.
3. The purchase order must clearly list the **quantity of each part**, the complete and correct **part number**, and the basic **name of the part**.
4. The manufacturer reserves the right to substitute parts where applicable.
5. Some parts may be unlisted items which are special production items not normally stocked and are subject to special handling. Request a quotation for such parts before sending a purchase order.
6. The manufacturer reserves the right to change prices without prior notice.

NOTE: When ordering replacement decals, refer to the part numbers and descriptions listed in the safety section in the front of this manual.

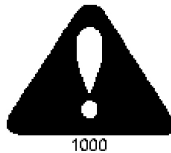

For maximum safety and to guarantee optimum product reliability, always use genuine **Tiger** replacement parts. The use of inferior replacement parts may cause premature or catastrophic failure which could result in serious injury or death.

Direct any questions regarding parts to:

Tiger Corporation
3301 N. Louise Ave.
Sioux Falls, SD 57107
1-800-843-6849
1-605-336-7900

CABLE DRAFT BEAM ASSEMBLY

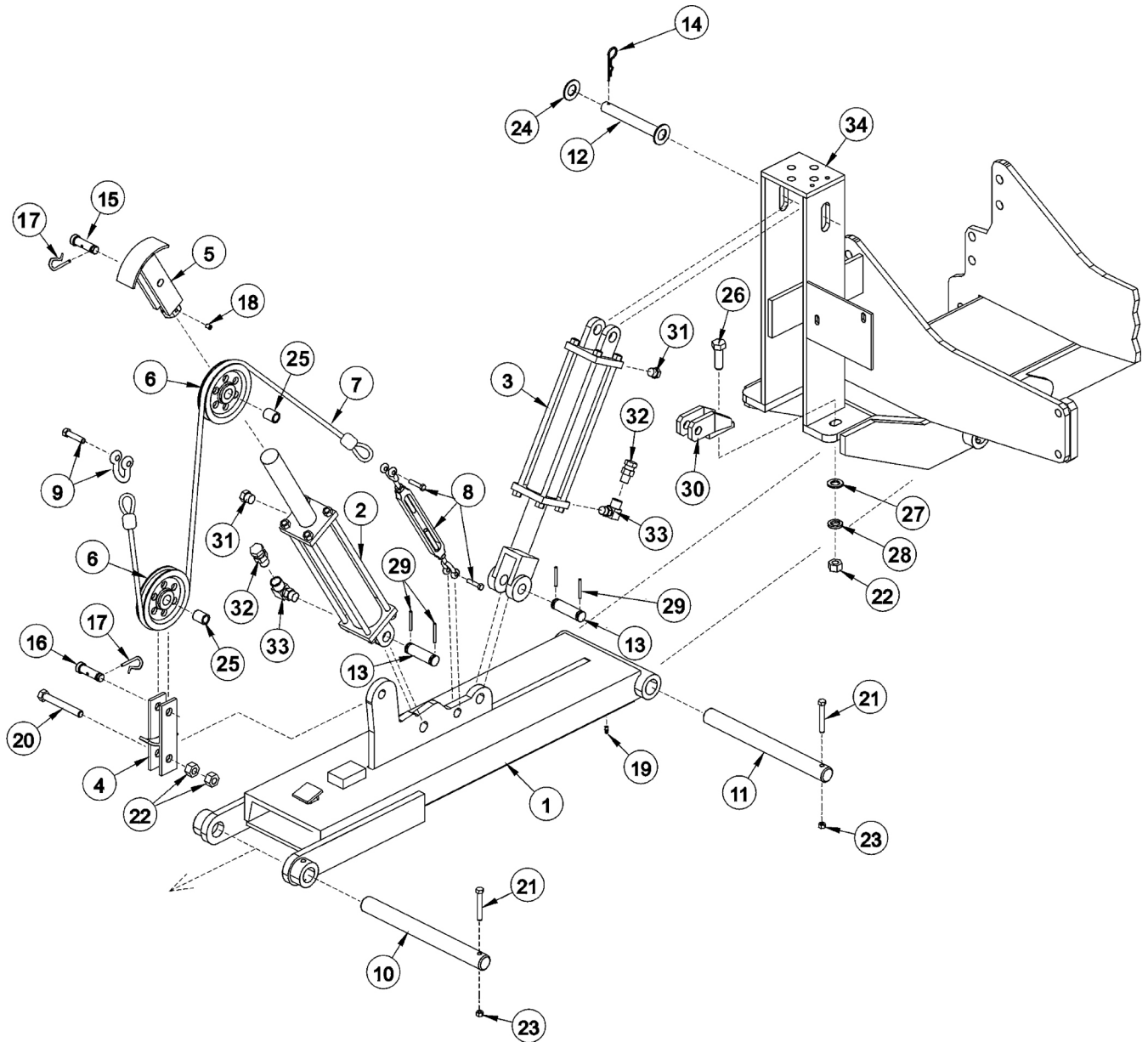

COMMON SIDE ROTARY

CABLE DRAFT BEAM ASSEMBLY

Continued...

ITEM	PART NO.	QTY.	DESCRIPTION
1	6T0105	-	DRAFT BEAM (STD WITH TRAVEL LOCK)
-----	27241	-	DRAFT BEAM (EXTENDED 6")
2	6T0150	1	CYLINDER 3" X 18"
3	6T0151R	1	HYD. CYLINDER 3" X 10"
4	6T0100	1	LOWER SHEAVE BRACKET
5	6T0101	1	UPPER SHEAVE BRACKET
6	33768	2	SHEAVE
7	6T0110	1	LIFT CABLE (STD 1/2" X 87 1/2")
-----	6T0110E	-	LIFT CABLE (EXTENDED 6")
8	6T0115	1	TURN BUCKLE
9	6T0112	1	SHACKLE WITH PIN
10	6T2999	1	OUTER DRAFT BEAM PIN 1 1/2" X 14 1/2"
11	6T3001	1	INNER DRAFT BEAM PIN 1 1/2" X 15 3/4"
12	6T3005	1	CYLINDER PIN 1" X 6 5/8"
13	TB1033	2	CLEVIS PIN 1" X 4"
14	6T3004	1	R - CLIP 3/16"
15	6T3010	1	UPPER SHEAVE PIN WITH ZERK 3/4" X 3"
16	6T3009	1	LOWER SHEAVE PIN WITH ZERK 3/4" X 2 1/2"
17	6T3020	2	R - CLIP 5/32"
18	6T2272	1	SET SCREW 3/8" X 1/2"
19	6T3211	1	GREASE ZERK 1/8" STRAIGHT
20	21837	1	CAPSCREW 3/4" X 3 1/4"
21	21688	2	CAPSCREW 7/16" X 3 1/4"
22	21825	2	HEX NUT 3/4"
23	21677	2	NYLOCK NUT 7/16"
24	22023	1	FLAT WASHER 1"
25	6T0104N	2	SHEAVE PIN BUSHING 1" OD X 3/4" ID
26	21833	1	CAPSCREW 3/4" X 2 1/4"
27	22021	1	FLAT WASHER 3/4"
28	21993	1	LOCK WASHER 3/4"
29	06537021	4	ROLL PIN
30	6T0106	1	TRAVEL LOCK BRACKET
31	6T4258	2	BREATHER 1/2"
32	34396	2	RESTRICTOR
33	34244	2	ELBOW FITTING 1/2"
34	-----	-	MAIN FRAME *REFER TO TRACTOR PARTS SECTION

COMMON SIDE ROTARY

COMBO DRAFT BEAM ASSEMBLY

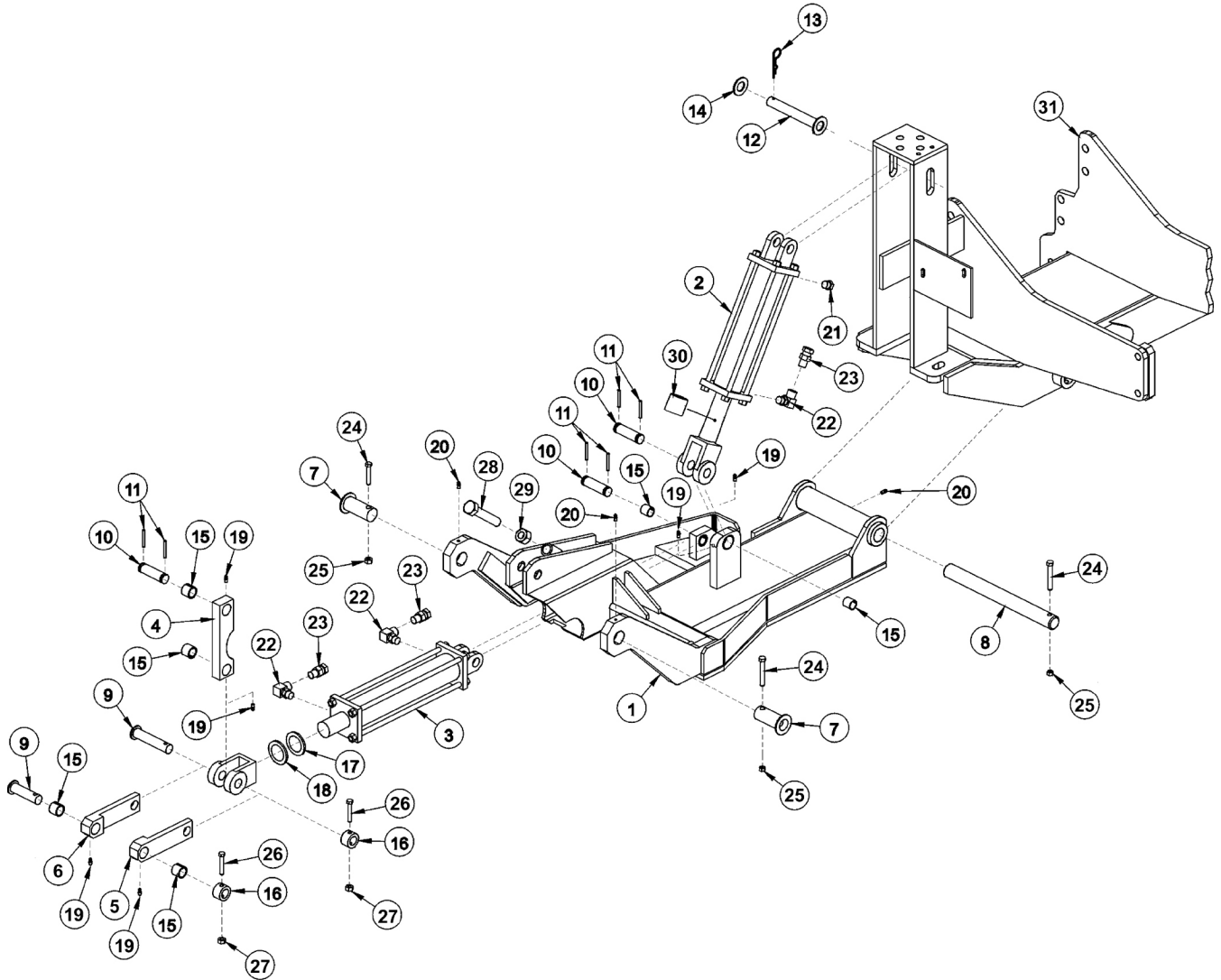

NOTES:

1. ITEM 30 IS USED ON THE GLAND END OF ITEM 2 (AS NEEDED)
2. ORIENTATION OF ITEMS 4,5 & 6 ARE CRITICAL

COMBO DRAFT BEAM ASSEMBLY

Continued...

ITEM	PART NO.	QTY.	DESCRIPTION
1	06350001	1	COMBO DRAFT BEAM - STD DTY ROTARY
---	31063	-	COMBO DRAFT BEAM - HVY DTY ROTARY
2	6T0151R	1	HYD. CYLINDER 3" X 10"
3	32215	1	HYD. CYLINDER 3" X 12" - STD DTY
---	25343	-	HYD. CYLINDER 3" X 12" - HVY DTY
4	TF4500A	1	PIVOT ARM
5	TF4507B	1	RIGHT LINKAGE ARM
6	TF4506B	1	LEFT LINKAGE ARM
7	30126B	2	PIN, HEAD PIVOT - STD DTY
---	TF4514A	-	PIN, HEAD PIVOT - HVY DTY
8	6T3001	1	PIN, BEAM PIVOT
9	TF4519	2	PIN, LINKAGE
10	TB1033	3	PIN, CLEVIS
11	06537021	6	ROLLPIN
12	6T3005	1	PIN, 1" W/ CAP
13	6T3004	1	R-CLIP HAIRPIN
14	6T2614	1	FLATWASHER 1"
15	TB3010	8	BUSHING 1"
16	22847	2	BOSS, LINKAGE PIN
17	22076	1	SPACER, HYD. CYLINDER 1/4"
18	22077	1	SPACER, HYD. CYLINDER 5/16"
19	6T3207	6	GREASE ZERK 1/4"
20	6T3211	3	GREASE ZERK 1/8"
21	6T4258	1	BREATHER 1/2"
22	34244	3	ELBOW FITTING 1/2"
23	34396	3	SWIVEL RESTRICTOR
24	21688	3	CAPSCREW 7/16" X 3 1/4"
25	21677	3	NYLOCK NUT 7/16"
26	21635	2	CAPSCREW 3/8" X 2 1/4"
27	21625	2	HEX NUT 3/8"
28	21831	1	CAPSCREW 3/4" X 1 3/4"
29	21825	1	HEX NUT 3/4"
30	06700095	1	CYLINDER SPACER W/SET SCREW
31	-----	-	MAIN FRAME *REFER TO TRACTOR MOUNT PAGE

COMMON SIDE ROTARY

60IN SIDE CABLE TM ROTARY MOWER

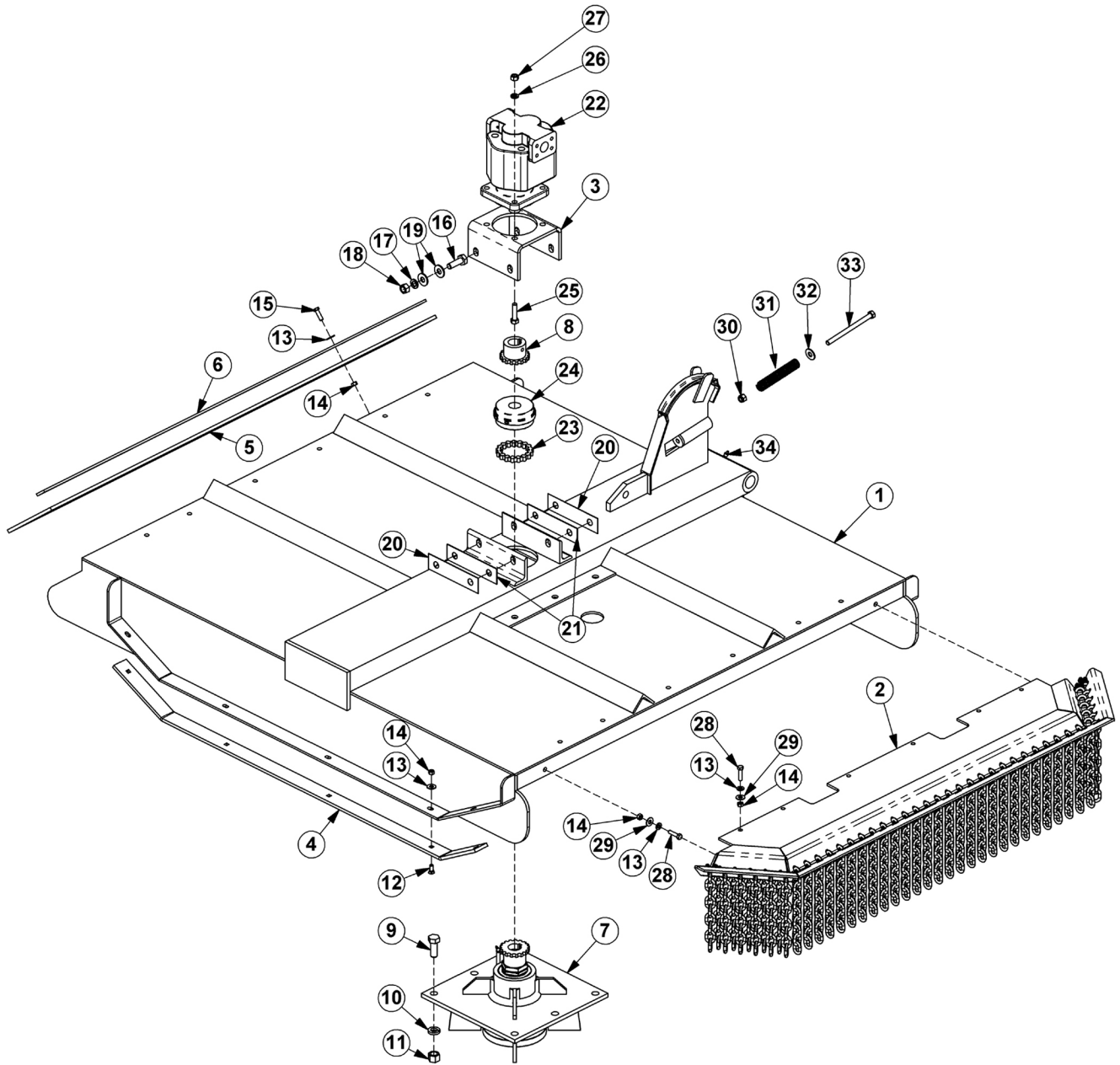

COMMON SIDE ROTARY

60IN SIDE CABLE TM ROTARY MOWER

Continued...

ITEM	PART NO.	QTY.	DESCRIPTION
1	32099	1	RTRY, 60" DECK, CABLE
2	31773	1	GAURD,CHAIN,FRONT,SR60
3	6T1001	1	BRKT, MOTOR MTG, 60"SIDE RTRY
4	6T0820H	2	SKID SHOE, TM60
5	22592	1	FLAP, DEFLECTOR, TM60
6	6T0823	1	BAR, FLAP, TM60
7	6T1024H5	1	SPINDLE ASSY,CPLT,HD,5/8" HOLES
8	21223	1	SPROCKET, 1-1/4" BORE
9	6T2277	6	CAPSCREW,3/4" X 2",NF
10	21993	6	LOCKWASHER,3/4",GR 8
11	6T2413	6	HEX NUT,3/4",NF,GR 8
12	6T2270	10	PLOW BOLT,3/8" X 1",NC
13	22016	29	FLATWASHER,3/8"
14	21625	29	HEX NUT,3/8",NC
15	21631	11	CAPSCREW, 3/8" X 1-1/4",NC
16	21783	4	CAPSCREW, 5/8" X 2",NC
17	21992	4	LOCKWASHER, 5/8"
18	21775	4	HEX NUT, 5/8"
19	25270	8	FLATWASHER,5/8",GR 8
20	6T0822	2	SHIM, MOTOR MOUNT, 14GA. (AS NEEDED)
21	6T0822A	2	SHIM, MOTOR MOUNT, 18 GA. (AS NEEDED)
22	06504011	1	MOTOR,(M365-2 1/4" GEAR)
23	6T1029	1	CHAIN, COUPLING
24	6T1033	1	COVER, COUPLING
25	21733	4	CAPSCREW, 1/2" X 2",NC
26	21990	4	LOCKWASHER,1/2"
27	21725	4	HEX NUT, 1/2",NC
28	21632	8	CAPSCREW,3/8" X 1-1/2",NC
29	21988	8	LOCKWASHER,3/8"
30	21727	1	NYLOCK NUT,1/2",NC
31	27005	1	SPRING,PUSHOFF,SIDE RTRY
32	22018	1	FLATWASHER,1/2",WIDE
33	21745	1	CAPSCREW,1/2" X 7",NC
34	6T3211	1	GREASE ZERK

COMMON SIDE ROTARY

72IN SIDE CABLE TM ROTARY MOWER

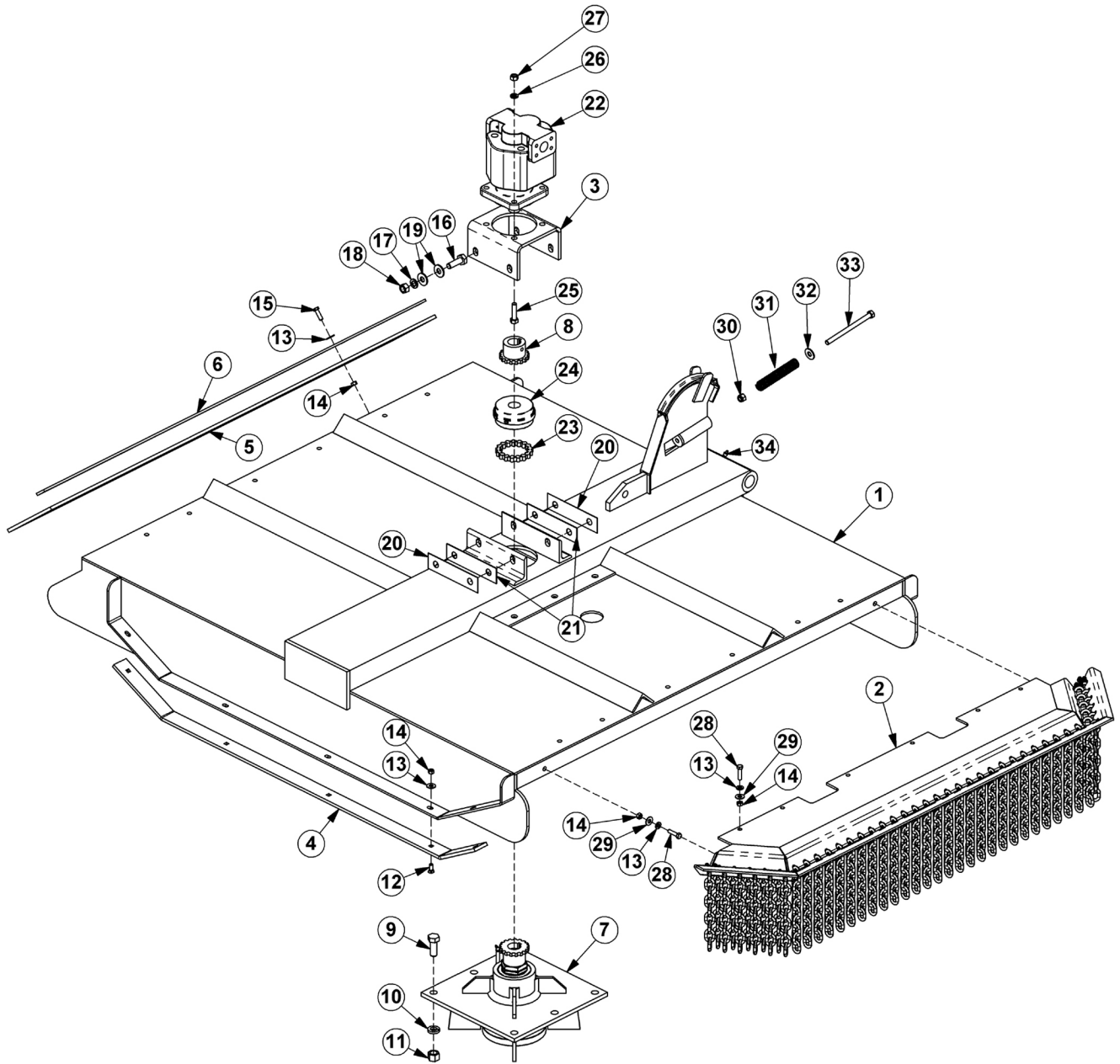

COMMON SIDE ROTARY

72IN SIDE CABLE TM ROTARY MOWER

Continued...

ITEM	PART NO.	QTY.	DESCRIPTION
1	21225B	1	RTRY,72" DECK, CABLE
2	31931	1	GUARD,CHAIN,FRONT,SR72
3	6T1001	1	BRKT, MOTOR MTG, 60"SIDE RTRY
4	21248	2	SKID SHOE, TM72
5	21295B	1	FLAP, DEFLECTOR, TM72
6	21242A	1	BAR, FLAP, TM72
7	6T1024H5	1	SPINDLE ASSY,CPLT,HD,5/8" HOLES
8	21223	1	SPROCKET, 1-1/4" BORE
9	6T2277	6	CAPSCREW,3/4" X 2",NF
10	21993	6	LOCKWASHER,3/4",GR 8
11	6T2413	6	HEX NUT,3/4",NF,GR 8
12	6T2270	10	PLOW BOLT,3/8" X 1",NC
13	22016	29	FLATWASHER,3/8"
14	21625	29	HEX NUT,3/8",NC
15	21631	11	CAPSCREW, 3/8" X 1-1/4",NC
16	21783	4	CAPSCREW, 5/8" X 2",NC
17	21992	4	LOCKWASHER, 5/8"
18	21775	4	HEX NUT, 5/8"
19	25270	8	FLATWASHER,5/8",GR 8
20	6T0822	2	SHIM, MOTOR MOUNT, 14GA. (AS NEEDED)
21	6T0822A	2	SHIM, MOTOR MOUNT, 18 GA. (AS NEEDED)
22	06504011	1	MOTOR,(M365-2 1/4" GEAR)
23	6T1029	1	CHAIN, COUPLING
24	6T1033	1	COVER, COUPLING
25	21733	4	CAPSCREW, 1/2" X 2",NC
26	21990	4	LOCKWASHER,1/2"
27	21725	4	HEX NUT, 1/2",NC
28	21632	8	CAPSCREW,3/8" X 1-1/2",NC
29	21988	8	LOCKWASHER,3/8"
30	21727	1	NYLOCK NUT,1/2",NC
31	27005	1	SPRING,PUSHOFF,SIDE RTRY
32	22018	1	FLATWASHER,1/2",WIDE
33	21745	1	CAPSCREW,1/2" X 7",NC
34	6T3211	1	GREASE ZERK

COMMON SIDE ROTARY

60IN SIDE COMBO TM ROTARY MOWER

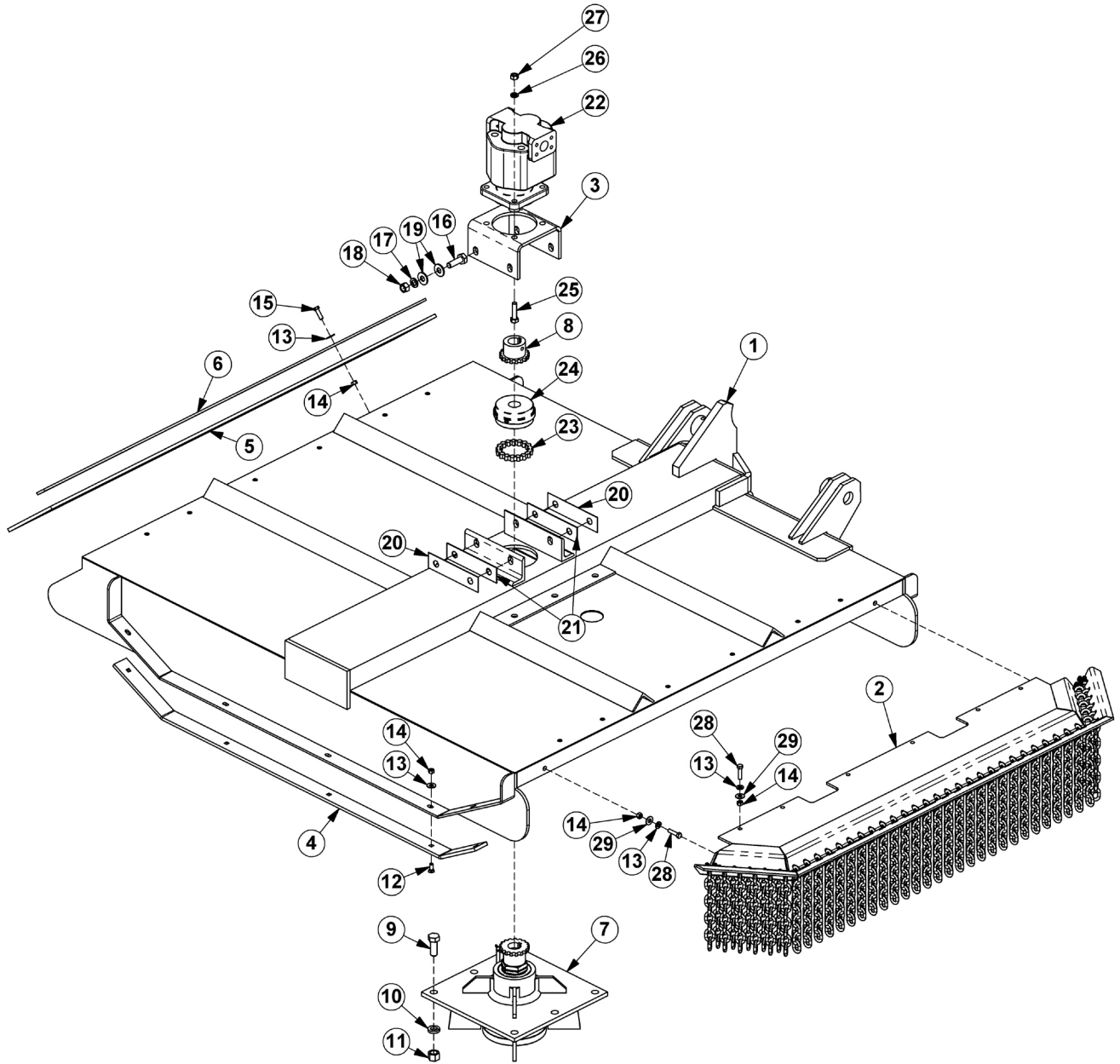

COMMON SIDE ROTARY

60IN SIDE COMBO TM ROTARY MOWER

Continued...

ITEM	PART NO.	QTY.	DESCRIPTION
1	30087D	1	RTRY, 60" DECK, COMBO - STD DUTY
---	32617	1	RTRY, 60" DECK, COMBO - HEAVY DUTY
2	31773	1	GUARD,CHAIN,FRONT,SR60
3	6T1001	1	BRKT, MOTOR MTG, 60"SIDE RTRY
4	6T0820H	2	SKID SHOE, TM60
5	22592	1	FLAP, DEFLECTOR, TM60
6	6T0823	1	BAR, FLAP, TM60
7	6T1024H5	1	SPINDLE ASSY,CPLT,HD,5/8" HOLES
8	21223	1	SPROCKET, 1-1/4" BORE
9	6T2277	6	CAPSCREW,3/4" X 2",NF
10	21993	6	LOCKWASHER,3/4",GR 8
11	6T2413	6	HEX NUT,3/4",NF,GR 8
12	6T2270	10	PLOW BOLT,3/8" X 1",NC
13	22016	29	FLATWASHER,3/8"
14	21625	29	HEX NUT,3/8",NC
15	21631	11	CAPSCREW, 3/8" X 1-1/4",NC
16	21783	4	CAPSCREW, 5/8" X 2",NC
17	21992	4	LOCKWASHER, 5/8"
18	21775	4	HEX NUT, 5/8"
19	25270	8	FLATWASHER,5/8",GR 8
20	6T0822	2	SHIM, MOTOR MOUNT, 14GA. (AS NEEDED)
21	6T0822A	2	SHIM, MOTOR MOUNT, 18 GA. (AS NEEDED)
22	06504011	1	MOTOR,(M365-2 1/4" GEAR)
23	6T1029	1	CHAIN, COUPLING
24	6T1033	1	COVER, COUPLING
25	21733	4	CAPSCREW, 1/2" X 2",NC
26	21990	4	LOCKWASHER,1/2"
27	21725	4	HEX NUT, 1/2",NC
28	21632	8	CAPSCREW,3/8" X 1-1/2",NC
29	21988	8	LOCKWASHER,3/8"

COMMON SIDE ROTARY

72IN SIDE COMBO TM ROTARY MOWER

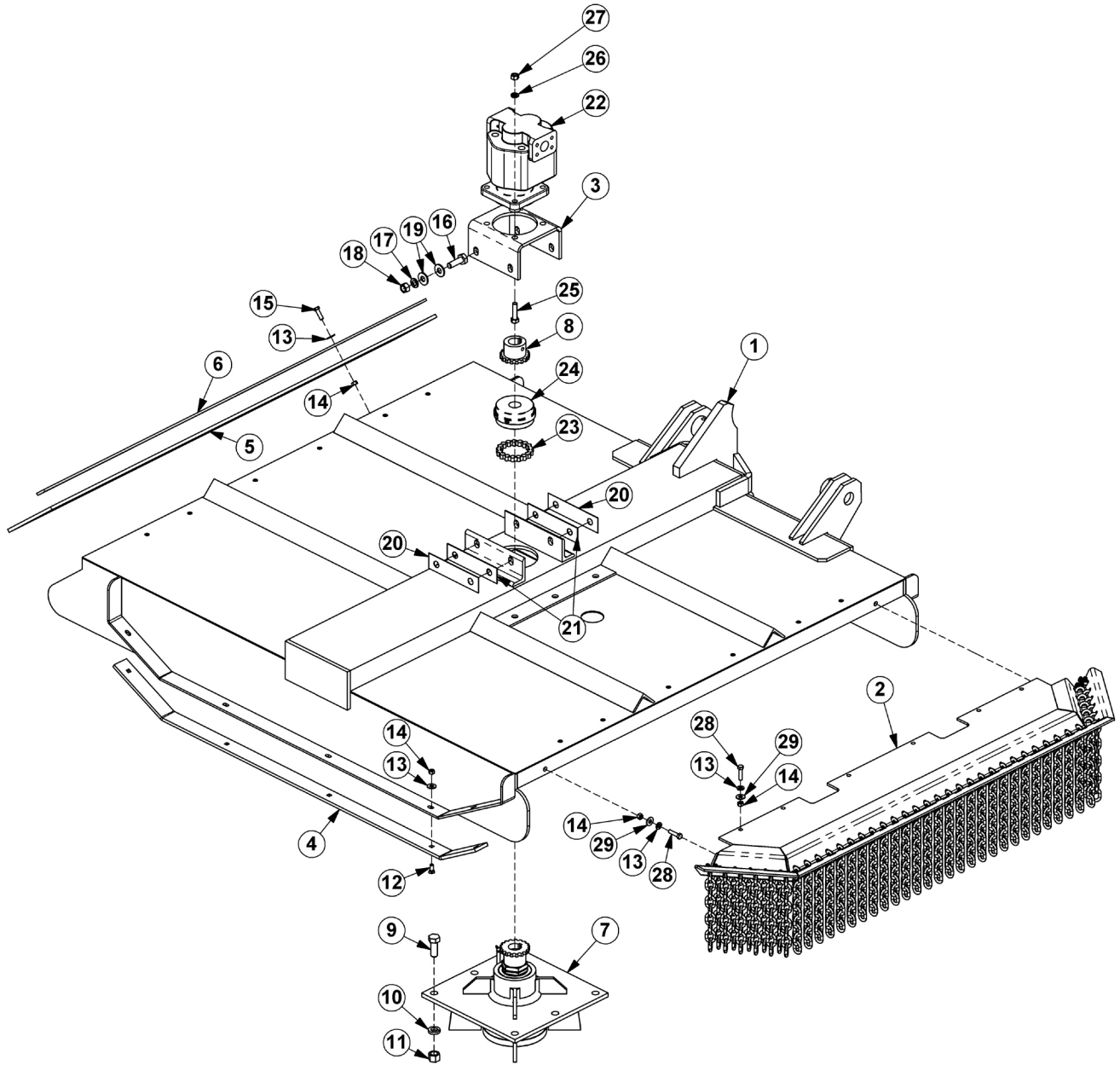

COMMON SIDE ROTARY

72IN SIDE COMBO TM ROTARY MOWER

Continued...

ITEM	PART NO.	QTY.	DESCRIPTION
1	34260	1	RTRY, 72" DECK, COMBO - STD DUTY
---	31408A	1	RTRY, 72" DECK, COMBO - HEAVY DUTY
2	31931	1	GUARD,CHAIN,FRONT,SR72
3	6T1001	1	BRKT, MOTOR MTG, 60"SIDE RTRY
4	21248	2	SKID SHOE, TM72
5	21295B	1	FLAP, DEFLECTOR, TM72
6	21242A	1	BAR, FLAP, TM72
7	6T1024H5	1	SPINDLE ASSY,CPLT,HD,5/8" HOLES
8	21223	1	SPROCKET, 1-1/4" BORE
9	6T2277	6	CAPSCREW,3/4" X 2",NF
10	21993	6	LOCKWASHER,3/4",GR 8
11	6T2413	6	HEX NUT,3/4",NF,GR 8
12	6T2270	10	PLOW BOLT,3/8" X 1",NC
13	22016	29	FLATWASHER,3/8"
14	21625	29	HEX NUT,3/8",NC
15	21631	11	CAPSCREW, 3/8" X 1-1/4",NC
16	21783	4	CAPSCREW, 5/8" X 2",NC
17	21992	4	LOCKWASHER, 5/8"
18	21775	4	HEX NUT, 5/8"
19	25270	8	FLATWASHER,5/8",GR 8
20	6T0822	2	SHIM, MOTOR MOUNT, 14GA. (AS NEEDED)
21	6T0822A	2	SHIM, MOTOR MOUNT, 18 GA. (AS NEEDED)
22	06504011	1	MOTOR,(M365-2 1/4" GEAR)
23	6T1029	1	CHAIN, COUPLING
24	6T1033	1	COVER, COUPLING
25	21733	4	CAPSCREW, 1/2" X 2",NC
26	21990	4	LOCKWASHER,1/2"
27	21725	4	HEX NUT, 1/2",NC
28	21632	8	CAPSCREW,3/8" X 1-1/2",NC
29	21988	8	LOCKWASHER,3/8"

COMMON SIDE ROTARY

60IN SIDE TM CHAIN GUARDS

STANDARD FRONT CHAIN GUARD

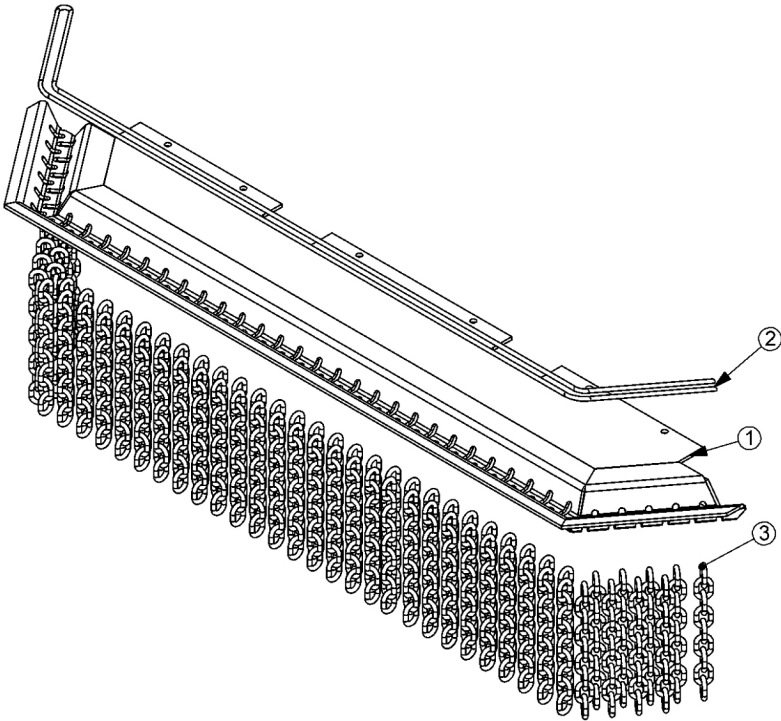

OPTIONAL REAR CHAIN GUARD

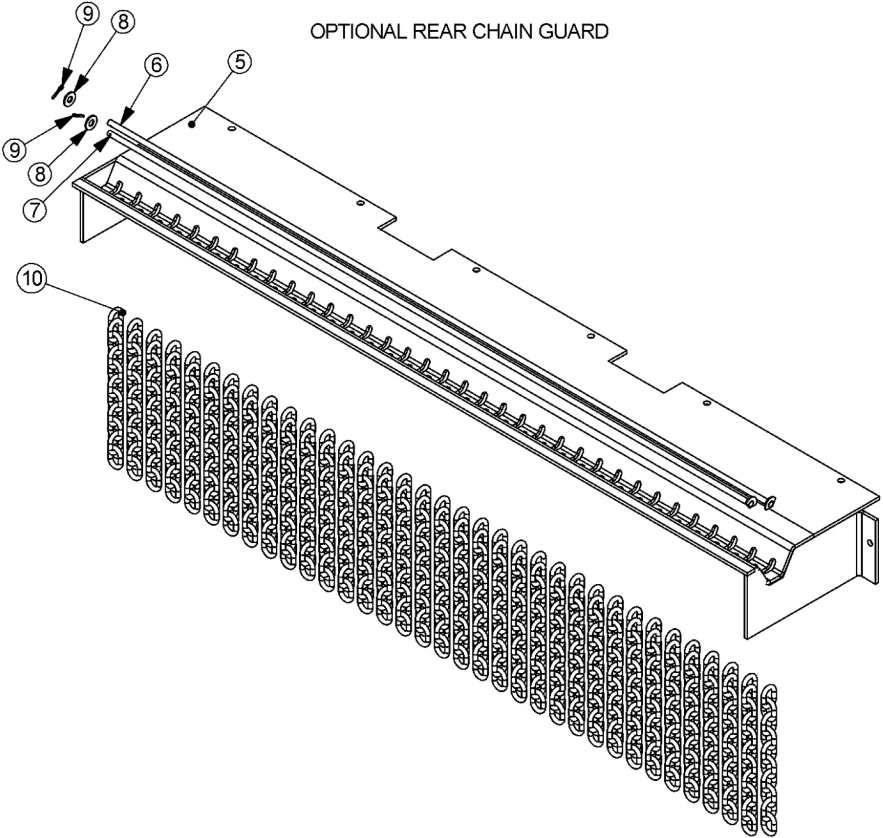

60IN SIDE TM CHAIN GUARDS

Continued...

ITEM	PART NO.	QTY.	DESCRIPTION
---	31773	-	GUARD,CHAIN,TM60,FRONT,ASSY
1	31762	1	GUARD,CHAIN,TM60,FRONT
2	28407	12	CABLE,5/16",BULK (QTY IN FEET)
3	22993	77	CHAIN,5/16",GR30,9 LINK
4	28408	4	U-BOLT,CABLE,5/16" (NOT SHOWN)
---	31774	-	GUARD,CHAIN,TM60,REAR,ASSY
5	31763	1	GUARD,CHAIN,TM60,REAR
6	31879	1	ROD,SHORT,TM60
7	31878	1	ROD,LONG,TM60
8	22016	2	FLATWASHER,3/8",GR8
9	6T3028	2	COTTER PIN,1/8" X 1"
10	22992	69	CHAIN,5/16",GR30,10 LINK

COMMON SIDE ROTARY

72IN SIDE TM CHAIN GUARDS

STANDARD FRONT CHAIN GUARD

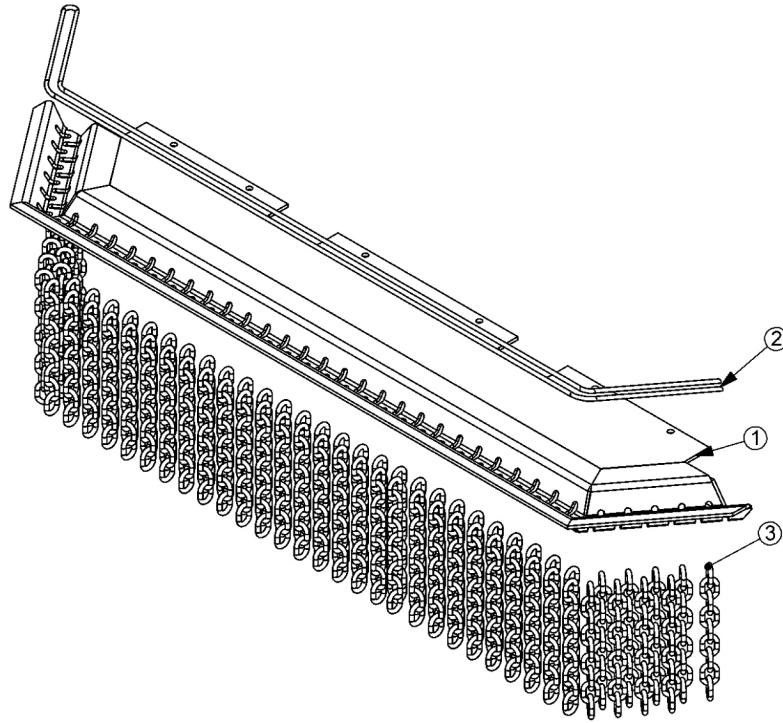

OPTIONAL REAR CHAIN GUARD

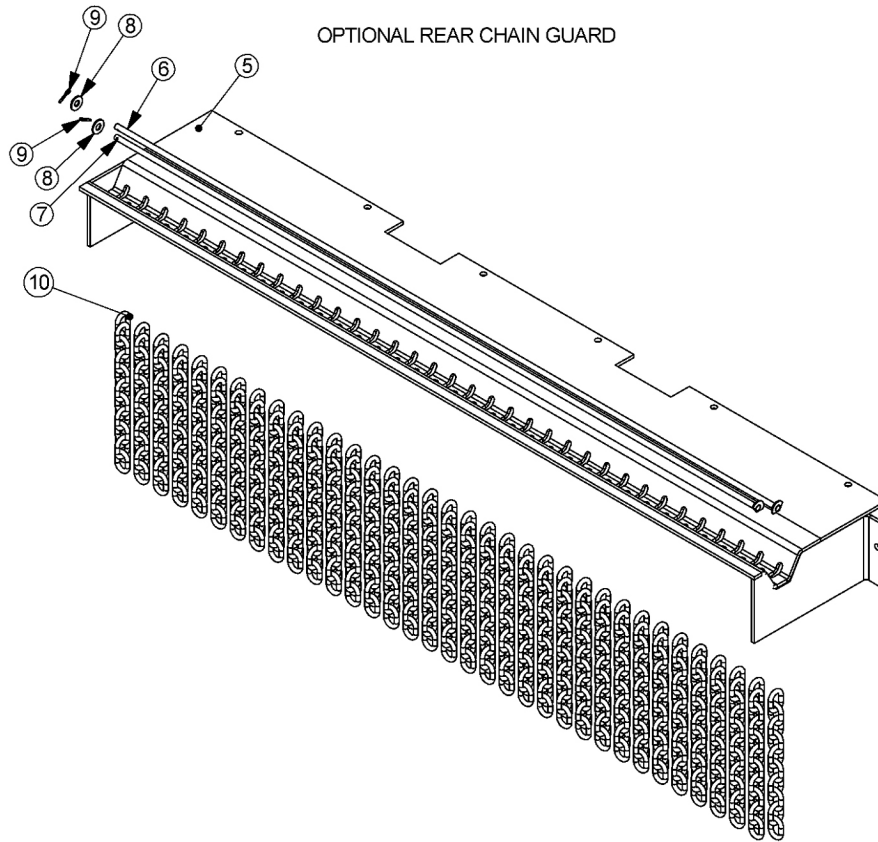

72IN SIDE TM CHAIN GUARDS

Continued...

ITEM	PART NO.	QTY.	DESCRIPTION
---	31931	-	GUARD,CHAIN,TM72,FRONT,ASSY
1	31863	1	GUARD,CHAIN,TM72,FRONT
2	28407	14	CABLE,5/16",BULK (QTY IN FEET)
3	22993	91	CHAIN,5/16",GR30,9 LINK
4	28408	4	U-BOLT,CABLE,5/16" (NOT SHOWN)
---	31932	-	GUARD,CHAIN,TM60,REAR,ASSY
5	31864	1	GUARD,CHAIN,TM60,REAR
6	31934	1	ROD,LONG,TM72
7	31933	1	ROD,SHORT,TM72
8	22016	2	FLATWASHER,3/8",GR8
9	6T3028	2	COTTER PIN,1/8" X 1"
10	22992	83	CHAIN,5/16",GR30,10 LINK

COMMON SIDE ROTARY

60IN SIDE TSR ROTARY MOWER

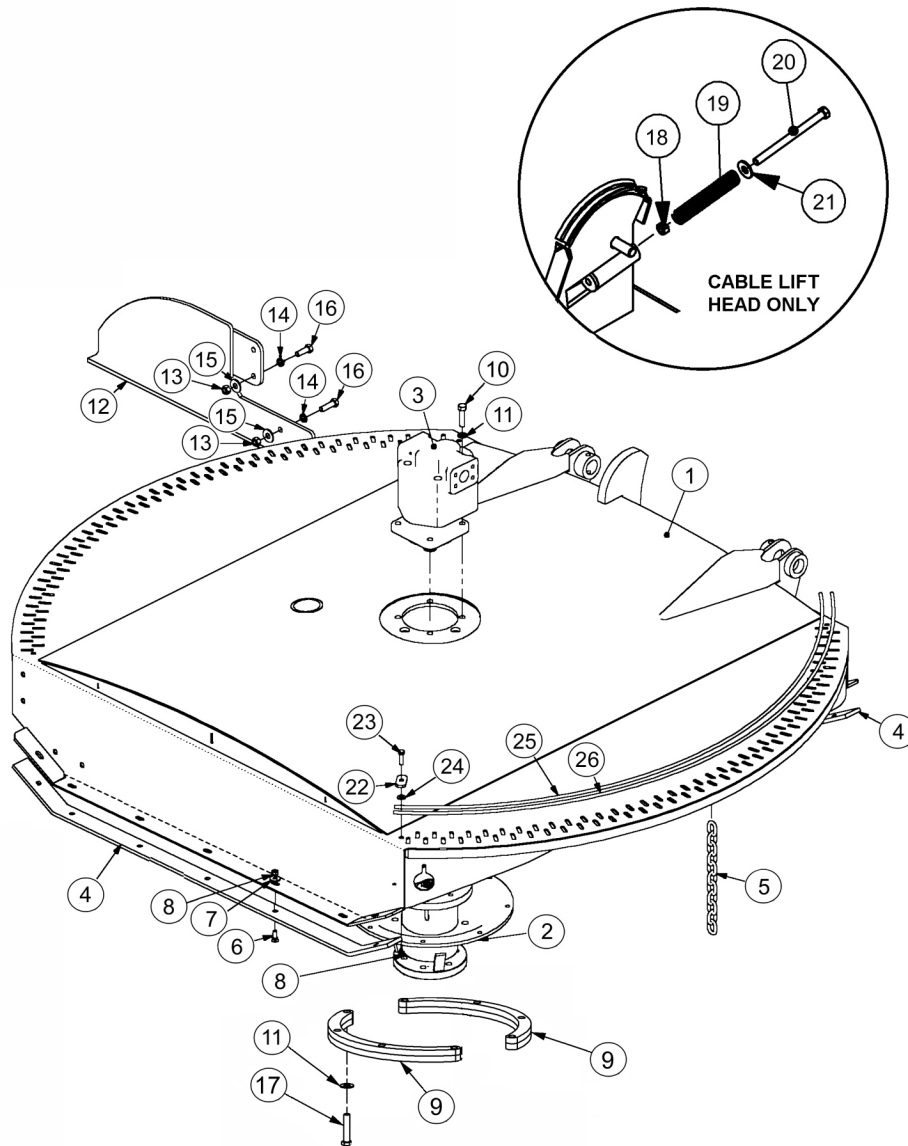

COMMON SIDE ROTARY

60IN SIDE TSR ROTARY MOWER

Continued...

ITEM	PART NO.	QTY.	DESCRIPTION
1	34975	1	HEAVY DUTY GRASSKAT COMBO
-----	06320005	1	STD DUTY GRASSKAT COMBO
-----	06320008	1	HEAVY DUTY GRASSKAT CABLE
2	34980	1	SPINDLE ASSY,TM 60"
3	06504016	1	CURRENT MOTOR,(M365-1 1/4" 14-SPLINE)
4	06410254	2	SKID,OUTBOARD,TM60
5	22992	156	CHAIN,10 LINK
6	6T2270	14	PLOW BOLT,3/8" X 1" NC
7	22016	26	FLATWASHER,3/8"
8	21625	30	HEX NUT,3/8",NC
9	06320011	2	SPACER,TSF,SPINDLE
10	6T1025	4	CAPSCREW, 1/2 X 2,GR 8,NC
11	06533004	12	FLATWASHER,1/2,SAE,GR 8
12	06370029	1	TIRE GUARD, LEFT
13	21725	8	HEX NUT, 1/2",NC
14	21990	8	LOCKWASHER, 1/2"
15	22018	8	FLATWASHER, 1/2",WIDE
16	21731	4	CAPSCREW, 1/2" X 1-1/2" NC
17	06530221	8	CAPSCREW,1/2 X 2-1/4,NF,GR8
18	21745	1	NYLOCK NUT, 1/2
19	21727	1	SPRING, PUSHOFF, SIDE RTRY
20	27005	1	CAPSCREW, 1/2 X 7,NC
21	22018	1	FLATWASHER,1/2",WIDE
22	34972	4	PLATE,CAP,CHAIN
23	21631	16	CAPSCREW, 3/8 X 1-1/4,NC
24	21988	16	LOCKWASHER, 3/8"
25	34974	2	ROD,CHAIN,INNER,TM60
26	34973	2	ROD,CHAIN,OUTER,TM60

COMMON SIDE ROTARY

60IN SIDE TSR REAR GUARDS

OPTIONAL REAR CHAIN GUARD

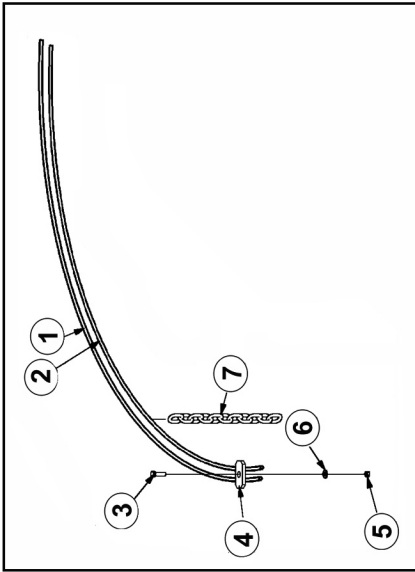

STANDARD SQUARE REAR FLAP GUARD

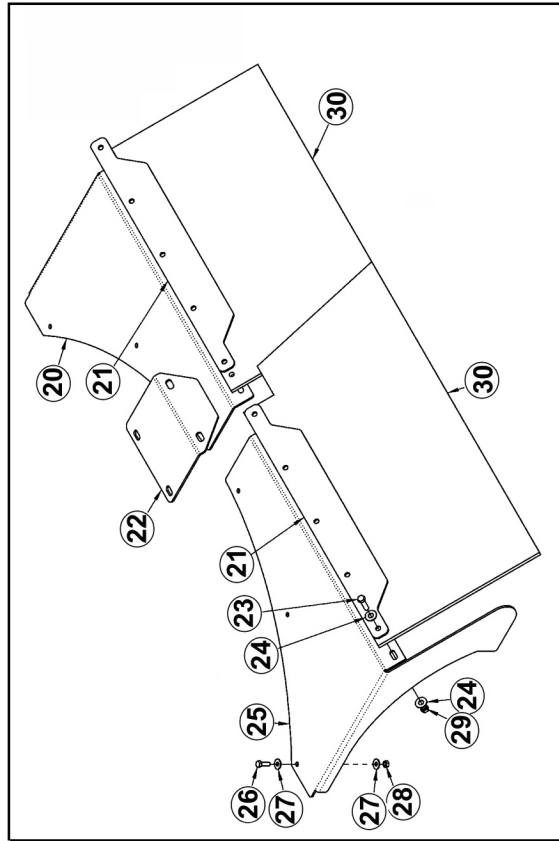

60IN SIDE TSR REAR GUARDS

Continued...

ITEM	PART NO.	QTY.	DESCRIPTION
1	34973	2	ROD,CHAIN,OUTER,TM60
2	34974	2	ROD,CHAIN,INNER,TM60
3	21631	16	CAPSCREW, 3/8 X 1-1/4,NC
4	34972	4	PLATE,CAP,CHAIN
5	21625	30	HEX NUT,3/8",NC
6	21988	16	LOCKWASHER, 3/8"
7	22992	156	CHAIN,10 LINK
20	06410947	1	MNT,FLAP,RH,EXT,TSR
21	06401184	2	STRAP,FLAP,EXT,TSR
22	06410948	1	COVER,FLAP,EXT,TSR
23	21632	10	CAPSCREW,3/8" X 1-1/2" NC
24	22016	20	FLATWASHER,3/8",GR8
25	06410946	1	MNT,FLAP,LH,EXT,TSR
26	21580	6	CAPSCREW,5/16 X 1 NC
27	22015	12	FLATWASHER,5/16
28	21577	6	NYLOCK NUT, 5/16,NC
29	21625	10	HEX NUT,3/8",NC
30	06520331	2	FLAP,EXT,TSR

COMMON SIDE ROTARY

SIDE ROTARY CASTER WHEEL ASSEMBLY

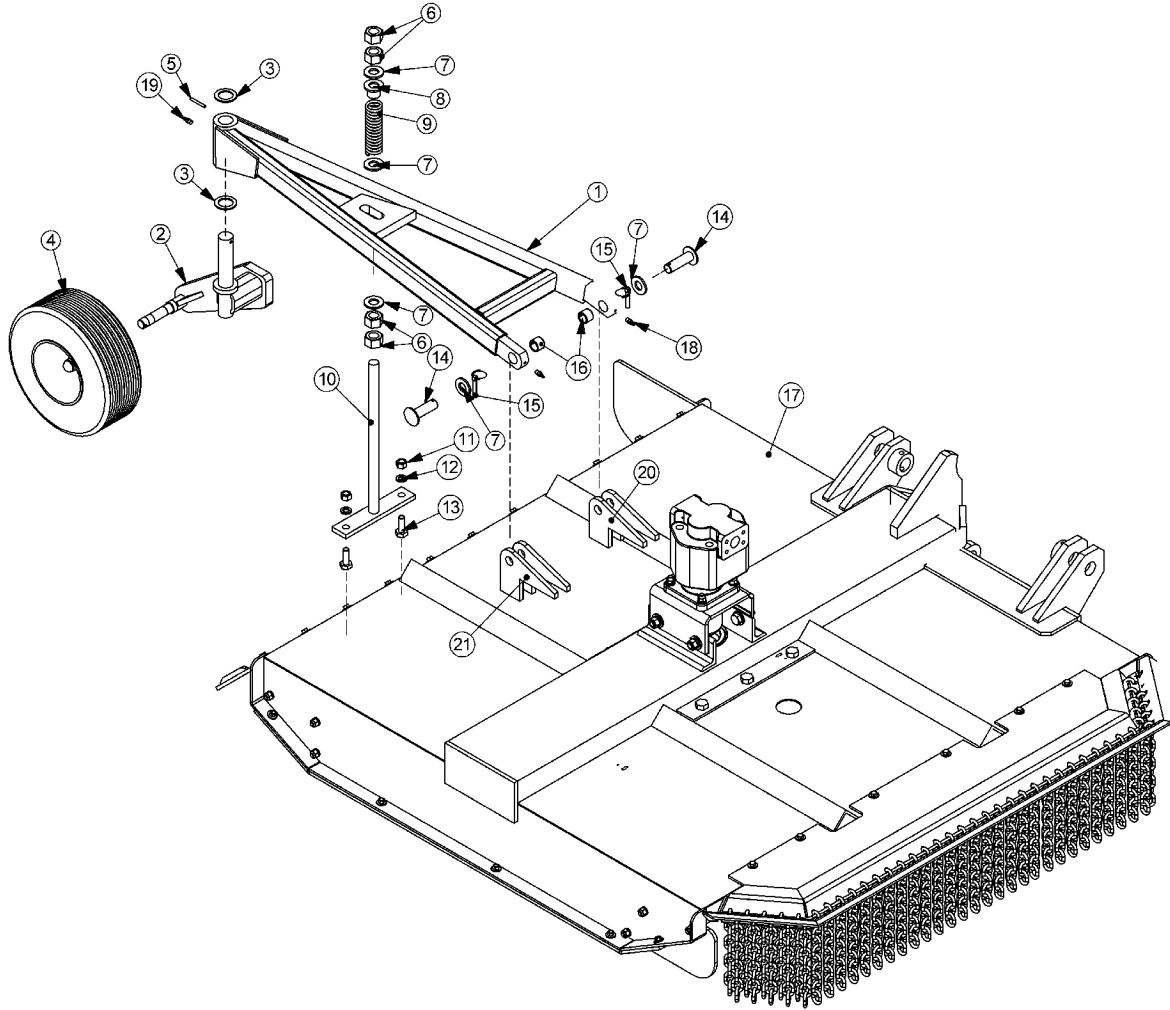

COMMON SIDE ROTARY

SIDE ROTARY CASTER WHEEL ASSEMBLY

Continued...

ITEM	PART NO.	QTY.	DESCRIPTION
1	25214C	1	FRAME,CASTER,WHL (TM60)
---	28297A	-	FRAME,CASTER WHL (TM72)
2	22057	1	SPINDLE,CASTER AXLE,ASSY
3	6T2617	2	BUSHING,MACH,1-1/2IDX 2-1/4OD
4	28548	1	CASTER WHEEL,SOLID TIRE
---	22065	1	HUB,ASSY,CASTER
----	22066	1	HUB,CASTER
---	22070	1	DUST CAP
----	22071	5	HUB STUD
---	22073	1	HEX NUT,1",NF (SLOTTED)
----	22533	1	COTTER PIN,3/16" X 2"
---	6T0830	2	BEARING,CONE,CASTER WHEEL
----	6T0838	1	SEAL
---	23329	1	WHEEL,CPLT,SOLID TIRE
----	21416	1	TIRE,SOLID
---	22697	1	RIM,OUTER
----	22696	1	RIM,CASTER
5	6T3014	1	ROLL PIN,1/4" X 2"
6	21925	4	HEX NUT,1",NC
7	22023	5	FLATWASHER,1"
8	22753	1	TUBE,PROTECTOR
9	22058	1	SPRING,REAR RTRY
10	22059B	1	ADJ ROD,TRR
11	21775	2	HEX NUT,5/8"
12	21992	2	LOCKWASHER,5/8"
13	21782	2	CAPSCREW,5/8" X 1-3/4",NC
14	22060	2	CASTER FRAME PIN
15	TF1143	2	PIN,LYNCH,7/16" X 2"
16	TB3010	2	BUSHING,1"
17	-----	1	RTRY,CPLT,TM
18	6T3207	2	GREASE ZERK,1/4" X STR
19	6T3211	1	GREASE ZERK,1/8" X STR
20	21441	2	CASTER FRAME ANCHOR (TM60)
---	42527	2	CASTER FRAME ANCHOR (TM72)
21	21442	2	CASTER FRAME ANCHOR (TM60)
---	42527	2	CASTER FRAME ANCHOR (TM72)

COMMON SIDE ROTARY

CASTER WHEEL ASSEMBLY

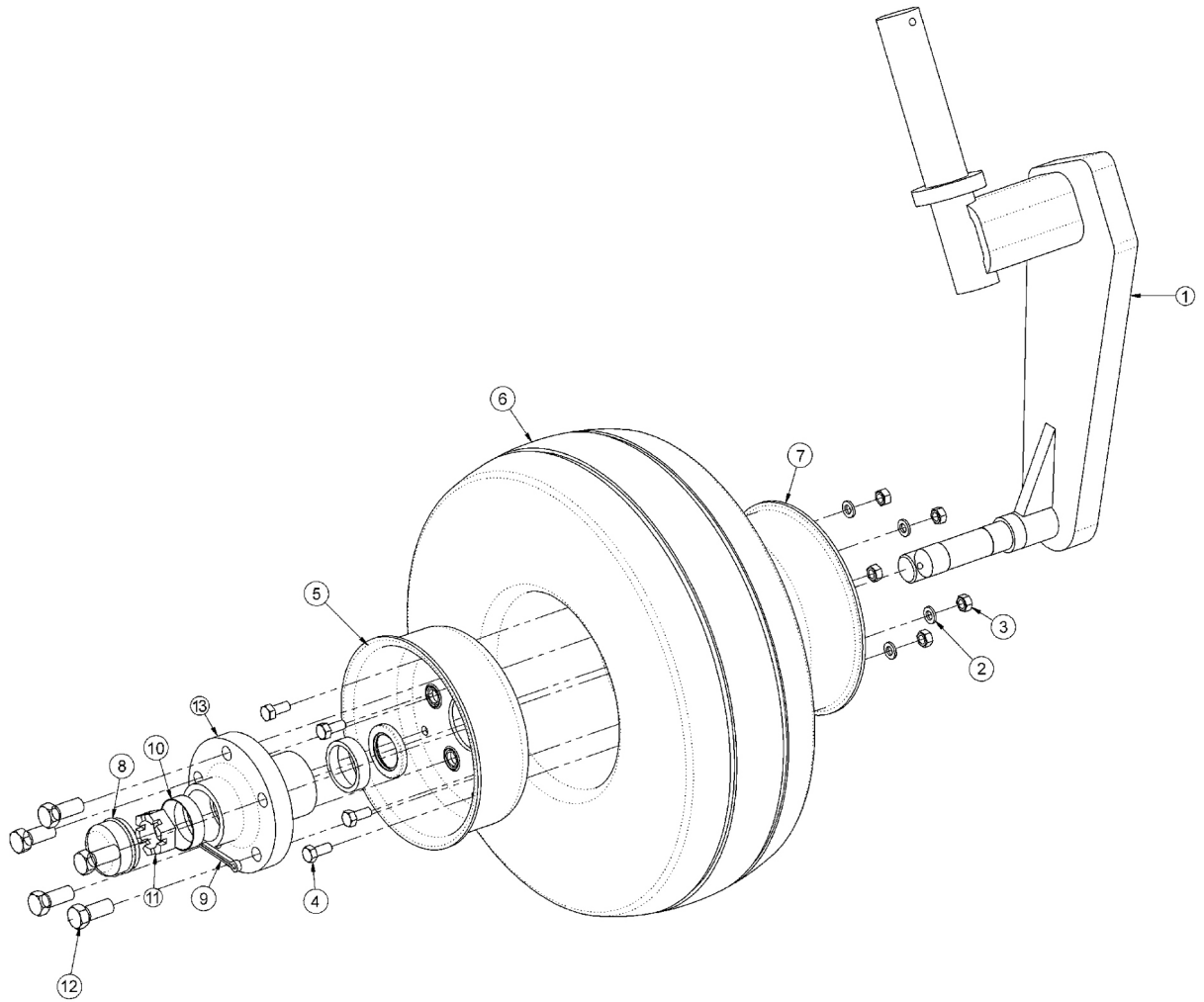

ITEM	PART NO.	QTY.	DESCRIPTION
1	22057	1	SPINDLE,CASTER AXLE,ASSY
2	21987	5	LOCKWASHER,5/16"
3	21575	5	HEX NUT,5/16"
4	28548	5	CAPSCREW,5/16" X 3/4",NC
5	22697	1	RIM,OUTER,CASTER ASSY
6	21416	1	TIRE,SOLID
7	22696	1	RIM,CASTER WHEEL
8	22070	1	DUST CAP
9	22533	1	COTTER PIN,3/16" X 2"
10	6T0836	2	CUP,CASTER WHEEL
11	22073	1	HEX NUT,1",NF (SLOTTED JAM NUT)
12	22071	5	HUB STUD
13	22066	1	HUB,CASTER WHEEL

COMMON SIDE ROTARY

ROTARY DISK AND KNIVES

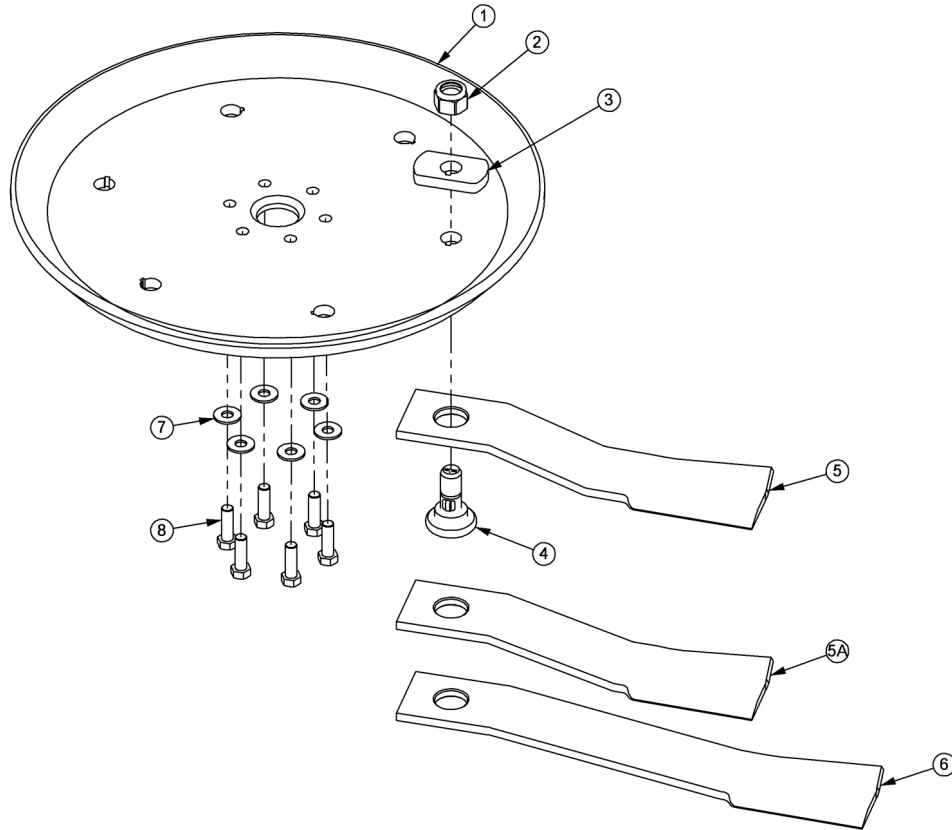

ITEM	PART NO.	QTY.	DESCRIPTION
1	34876	1	BLADE MOUNTING DISK
2	6T1023R	2	NYLOCK NUT,1-1/8"
3	34878	2	SPACER
4	34497	2	KNIFE MOUNTING BOLT
5	34685	2	KNIFE,60" HIGH SUCTION - STANDARD
5A	34684	2	KNIFE,60" - OPTIONAL
6	34682	2	KNIFE 72" (MOUNT ON 72" MOWER ONLY)
7	25270	6	FLATWASHER,5/8",USS,GR8
8	6T2259	6	CAPSCREW,5/8" X 1-3/4",NF
----	6T1825	-	LOCTITE - USED ON ALL DISK MOUNTING BOLTS
---	27167	-	BOLT KIT (INCLUDE ITEMS 7 & 8)
----	06700002	-	KIT,60/72,DISK,KNF MTG (INCLUDE ITEM 1, 3,7 & 8)

COMMON SIDE ROTARY

TM MOWER SPINDLE ASSEMBLY

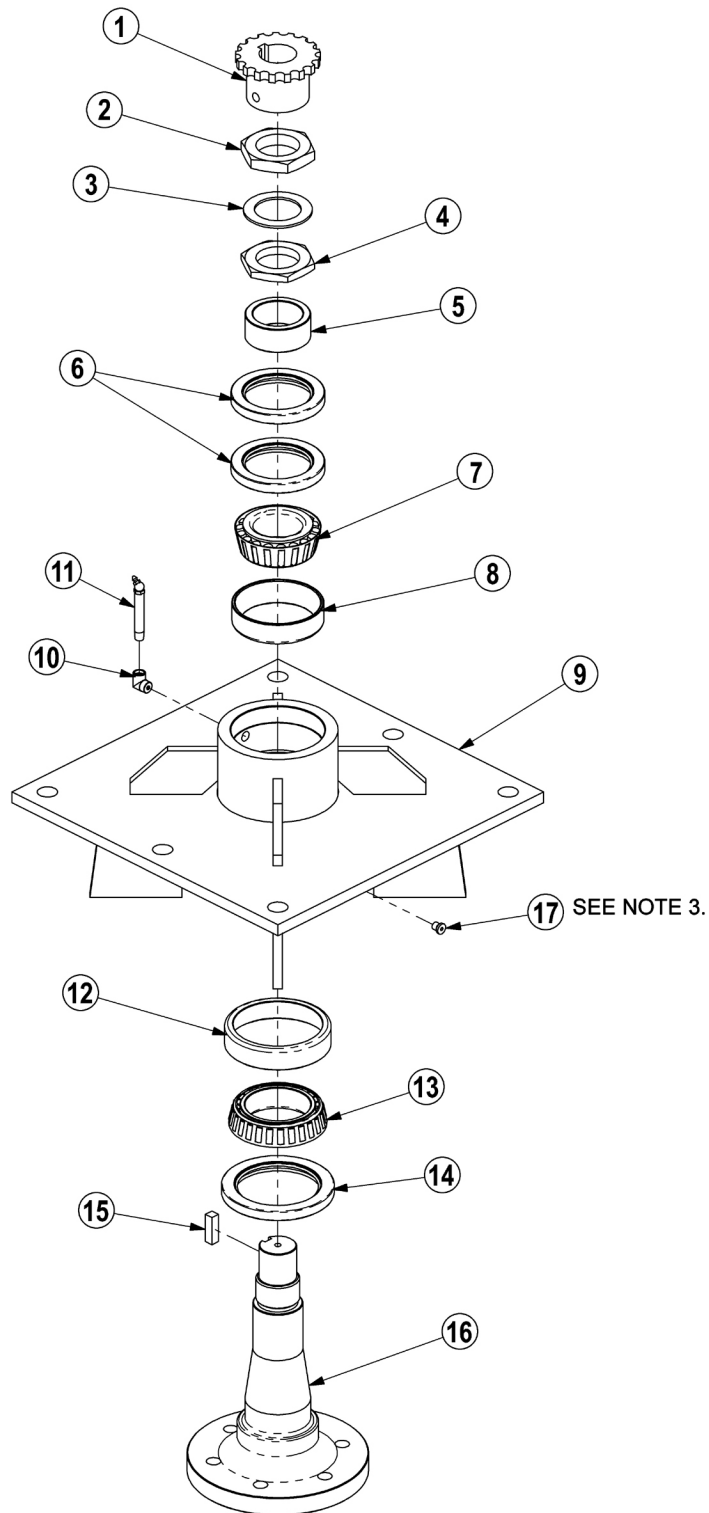

NOTES:

1. FREEPLAY: .001" - .003"
2. GREASE: FILL WITH MOBILITH SHC 220.
3. APPLY LOCTITE "271" TO O-RING PLUG THRDS.

TM MOWER SPINDLE ASSEMBLY

Continued...

ITEM	PART NO.	QTY.	DESCRIPTION
-----	6T1024H5	-	SPINDLE ASSEMBLY COMPLETE
1	6T1031	1	SPROCKET
2	6T1016	1	BEARING LOCK NUT - THICK
3	22596	1	JAM WASHER
4	6T1015	1	BEARING ADJUSTMENT NUT - THIN
5	6T1014	1	BEARING ADJUSTMENT SLEEVE
6	6T1011	1	UPPER SEAL - SET OF 2
7	6T1012	1	BEARING CONE
8	6T1013	1	BEARING CUP
9	6T1010H	1	SPINDLE HOUSING
10	30570	1	FITTING STREET ELBOW
11	33990	1	GREASE ZERK
12	6T1013H	1	BEARING CUP
13	6T1012H	1	BEARING CONE
14	6T1011H	1	LOWER SEAL
15	6T1019	1	SPINDLE KEY
16	PT1018H-5	1	SPINDLE
17	06503064	1	O-RING PLUG, 1/8"
-----	31771	-	SPINDLE REBUILD KIT (INCLUDES ITEMS 2 - 8 AND 12 - 15)

COMMON SIDE ROTARY

TSR MOWER SPINDLE ASSEMBLY

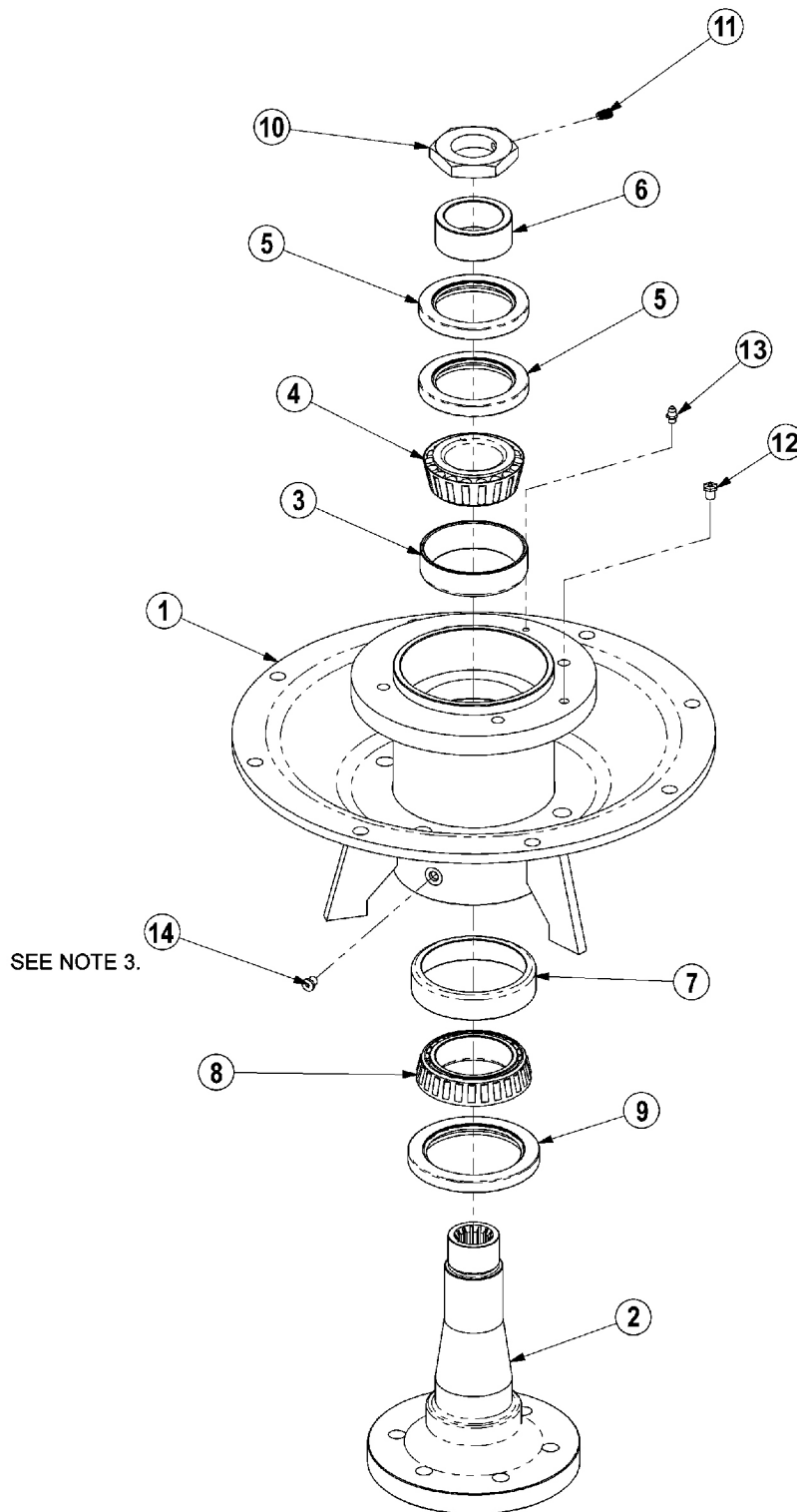

NOTES:

1. FREEPLAY: .001" - .003"
2. GREASE: FILL WITH MOBILITH SHC 220.
3. APPLY LOCTITE "271" TO O-RING PLUG THRDS.

TSR MOWER SPINDLE ASSEMBLY

Continued...

ITEM	PART NO.	QTY.	DESCRIPTION
-----	34980	-	SPINDLE ASSEMBLY COMPLETE
1	34978	1	SPINDLE MOUNT
2	34979	1	SPINDLE,TM60
3	6T1013	1	BEARING CUP
4	6T1012	1	BEARING CONE
5	6T1011	1	UPPER SEAL - SET OF 2
6	6T1014	1	BEARING ADJUSTMENT SLEEVE
7	6T1013H	1	BEARING,CUP,HD
8	6T1012H	1	BEARING CONE,HD
9	6T1011H	1	SEAL,LOWER,HD
10	34985	1	NUT W/SETSCREW
11	6T2275	1	SETSCREW,5/16" X 1/2",NC
12	34988	1	RELIEF,1PSI,1/8" NPT
13	6T3207	1	ZERK,1/4" X STR
14	06503064	1	O-RING PLUG, 1/8"

COMMON SIDE ROTARY

ROTARY MOTOR BREAKDOWN

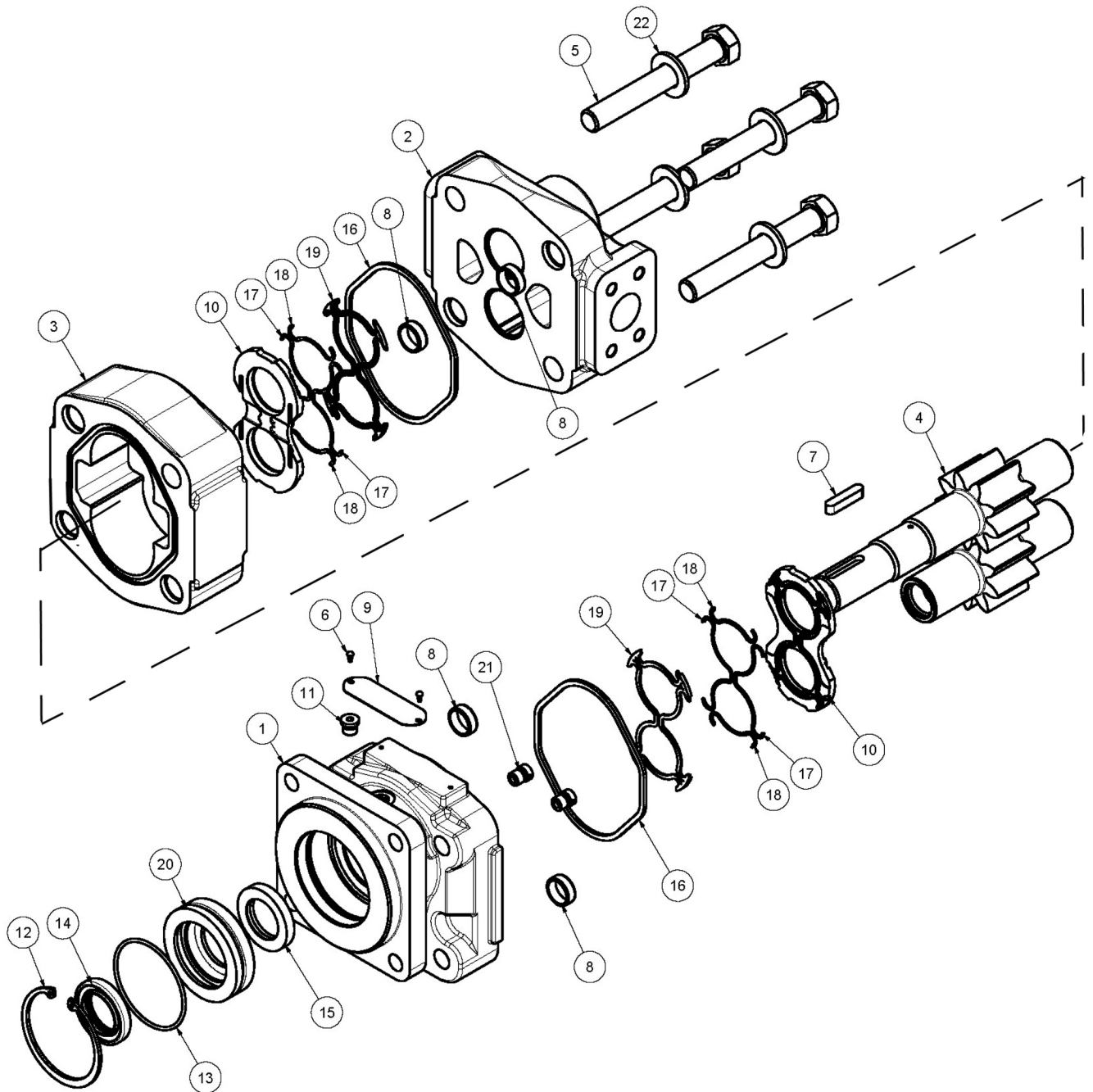

COMMON SIDE ROTARY

ROTARY MOTOR BREAKDOWN

Continued...

ITEM	PART NO.	QTY.	DESCRIPTION
	06504011	-	MOTOR ASSEMBLY
1	22790	1	END,COVER
2	06504088	1	HOUSING, PEC
3	06504111	1	HOUSING, GEAR
4	06504026	1	SET, GEAR SHAFT
5	06504104	4	CAPSCREW
6	06504078	2	SCREW, DRIVE
7	06504092	1	KEY
8	06504093	4	PIN, DOWEL
9	06504094	1	NAME PLATE
10	06504095	2	THRPL
11	2961940	1	PLUG, ODT
12	2962200	1	RING, SNAP
13	06504096	1	O RING
14	6T5101	1	SEAL, LIP
15	06504097	1	SEAL, LIP
16	22797	2	SEAL, SQ-R
17	06504098	4	SEAL, SIDE CHAN
18	06504099	4	SEAL, END CHAN
19	06504100	2	SEAL, BK-UP
20	06504101	1	RTNR, SEAL
21	6T5809	2	CHECK ASS'Y
22	06504102	4	WASHER
---	06504103	-	SEAL KIT

COMMON SIDE ROTARY

60IN TSR ROTARY MOTOR BREAKDOWN

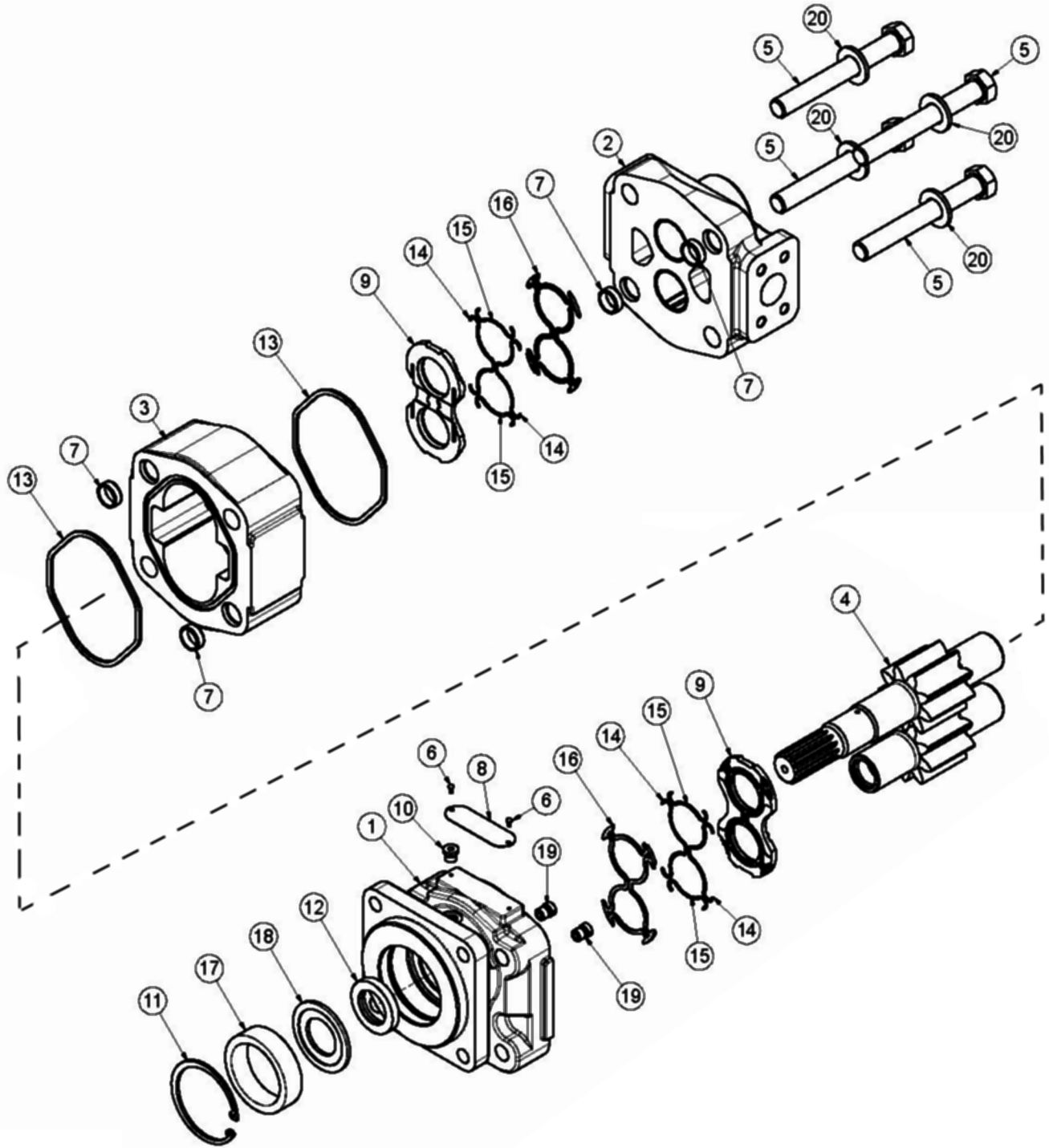

COMMON SIDE ROTARY

60IN TSR ROTARY MOTOR BREAKDOWN

Continued...

ITEM	PART NO.	QTY.	DESCRIPTION
	06504016	-	MOTOR(M365-1 1/4SPLINE),SEALED
1	22790	1	COVER,END
2	06504088	1	HOUSING,PEC
3	06504111	1	HOUSING,GEAR
4	06504110	1	SET,GEAR SHAFT
5	06504104	4	CAP SCREW
6	06504078	2	SCREW,DRIVE
7	06504093	4	PIN,DOWEL
8	06504094	1	NAME PLATE
9	06504095	2	THRPL
10	02961940	1	PLUG,ODT (0.25)
11	6T5200	1	RING,SNAP
12	06504097	1	SEAL,LIP
13	22797	2	SEAL,SQ-R
14	06504098	4	SEAL,SIDE CHAN
15	06504099	4	SEAL,END CHAN
16	06504100	2	SEAL,BK-UP
17	06504112	1	SPACER
18	06504113	1	RTNR,SEAL
19	6T5809	2	CHECK ASS'Y
20	06504102	4	WASHER
---	06504022	1	SEAL KIT

COMMON SIDE ROTARY

FRONT HYDRAULIC PUMP BREAKDOWN

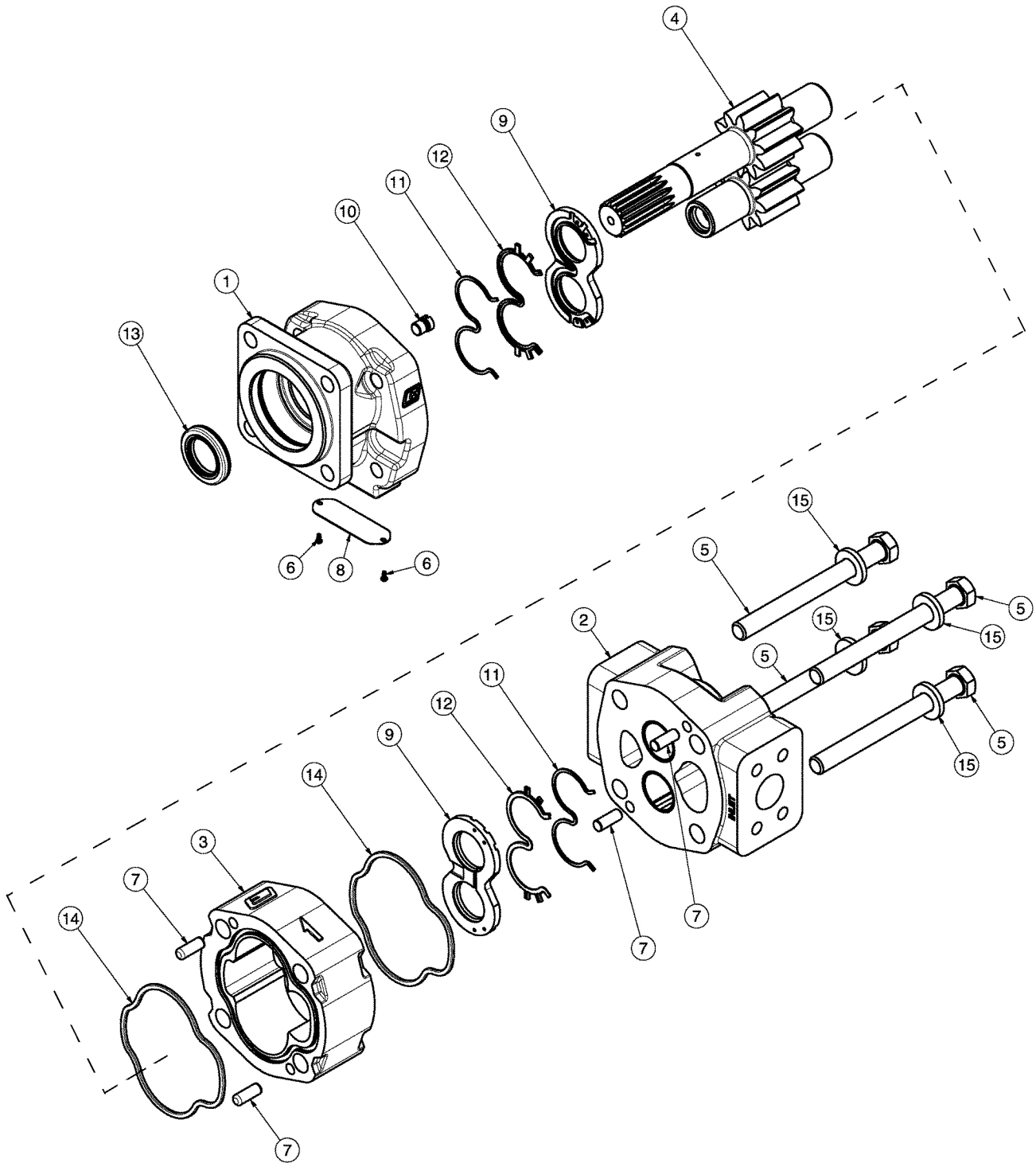

COMMON SIDE ROTARY

FRONT HYDRAULIC PUMP BREAKDOWN

Continued...

ITEM	PART NO.	QTY.	DESCRIPTION
---	23152	1	PUMP ASSEMBLY,1-3/4",COMPLETE
1	22766	1	SHAFT END COVER
2	22779	1	PORT END COVER
3	22774	1	GEAR HOUSING,1-3/4"
4	22771	1	GEAR SET
5	23824	4	CAPSCREW
6	06504078	2	SCREW,DRIVE
7	22773	4	DOWEL PINS
8	06504077	1	NAMEPLATE
9	22770	2	THRUST PLATE
10	22767	1	PLUG
11	06504075	2	SEAL,BK-UP
12	06504074	2	SEAL,CHAN
13	22765	1	SEAL,LIP
14	06504076	2	SEAL,SQ-R
15	02961917	4	WASHER
---	24150	1	SEAL KIT (INCLUDES 11, 12, 13 AND 14)

COMMON SIDE ROTARY

PUMP AND GRILL GUARD OPTIONS

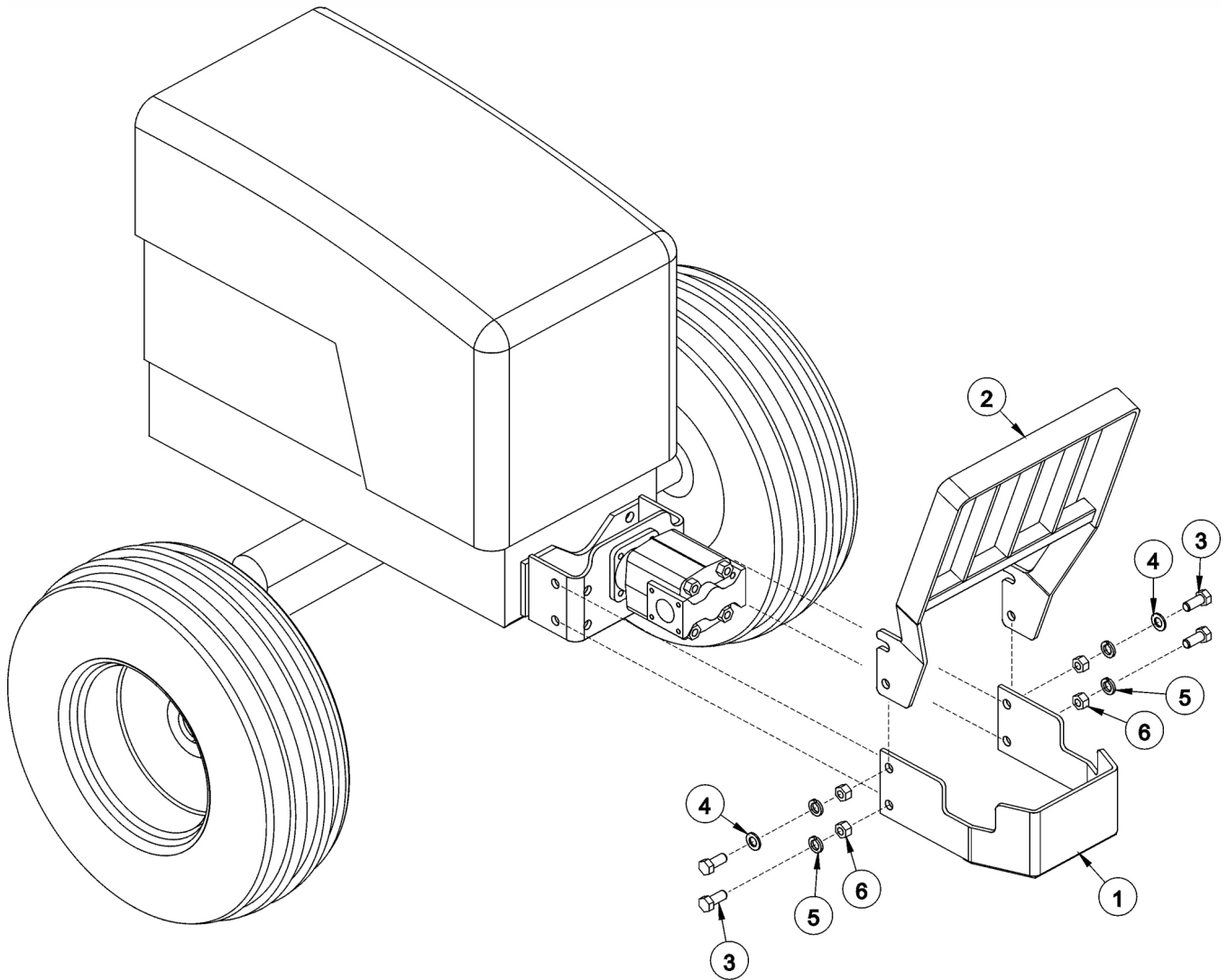

ITEM	PART NO.	QTY.	DESCRIPTION
1	32430	1	UNIVERSAL PUMP GUARD
2	32737	1	UNIVERSAL GRILL GUARD
3	21833	4	CAPSCREW,3/4" X 2-1/4",NC
4	22021	2	FLATWASHER,3/4"
5	21993	4	LOCKWASHER,3/4"
6	21825	4	HEX NUT,3/4",NC

COMMON SIDE ROTARY

RESERVOIR TANK FILTER ASSEMBLY

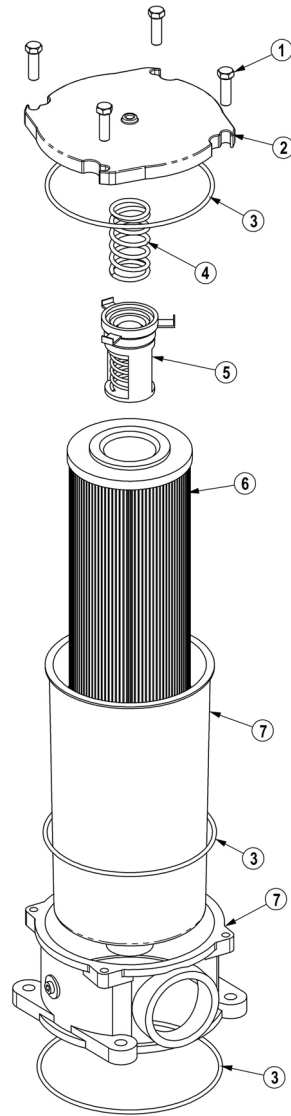

ITEM	PART NO.	QTY.	DESCRIPTION
---	06505044	-	FILTER ASSY SAE 10 MICRON
1	28583	4	CAPSCREW, 8MM X 25MM(1.25 PITCH)
2	06505045	1	COVER
3	06505046	1	SEAL KIT
4	06505047	1	SPRING
5	06505048	1	BYPASS
6	35259	1	FILTER, 10 MIC, RETURN LINE
7	06505049	1	CAN/BODY

COMMON SIDE ROTARY

COOLER ASSEMBLY

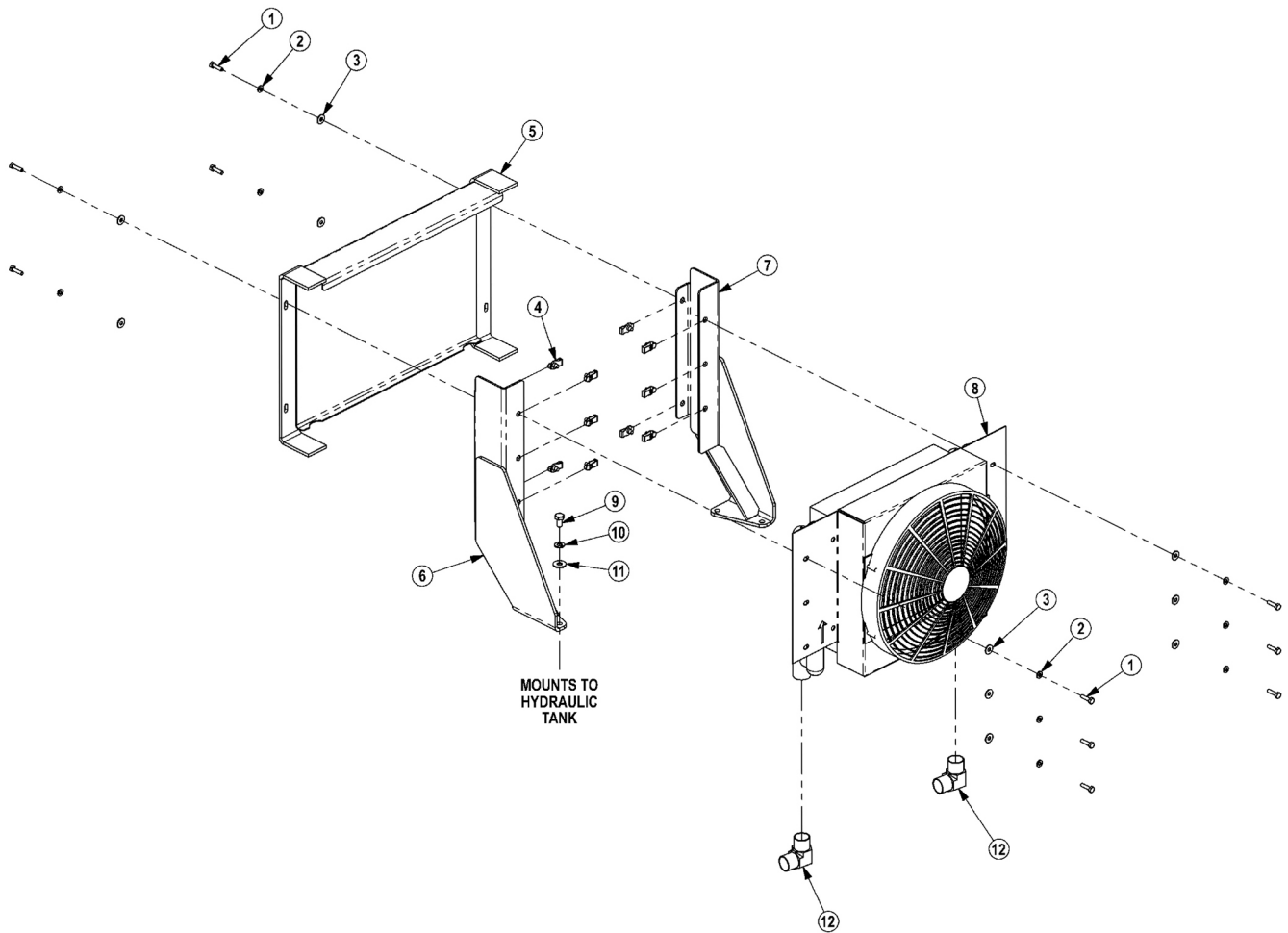

ITEM	PART NO.	QTY.	DESCRIPTION
1	21530	10	CAPSCREW,1/4 X1 NC
2	21986	10	LOCKWASHER,1/4
3	22014	10	FLATWASHER,1/4
4	35176	10	1/4 U-NUT
5	06370015	1	SCREEN,COOLER,FRNT
6	06380006	1	MNT,COOLER,BUMPER TANK,RH
7	06380007	1	MNT,COOLER,BUMPER TANK,LH
8	06510026	1	COOLER,FRONT MNT
---	06510029	1	FAN ASSY, ONLY
9	21629	4	CAPSCREW,3/8 X 3/4 NC
10	21988	4	LOCKWASHER,3/8
11	22016	4	FLATWASHER,3/8
12	34117	2	ELBOW,1MOR X 1MJ90,FORGED

COMMON SIDE ROTARY

3IN X 10IN HYDRAULIC CYLINDER BREAKDOWN

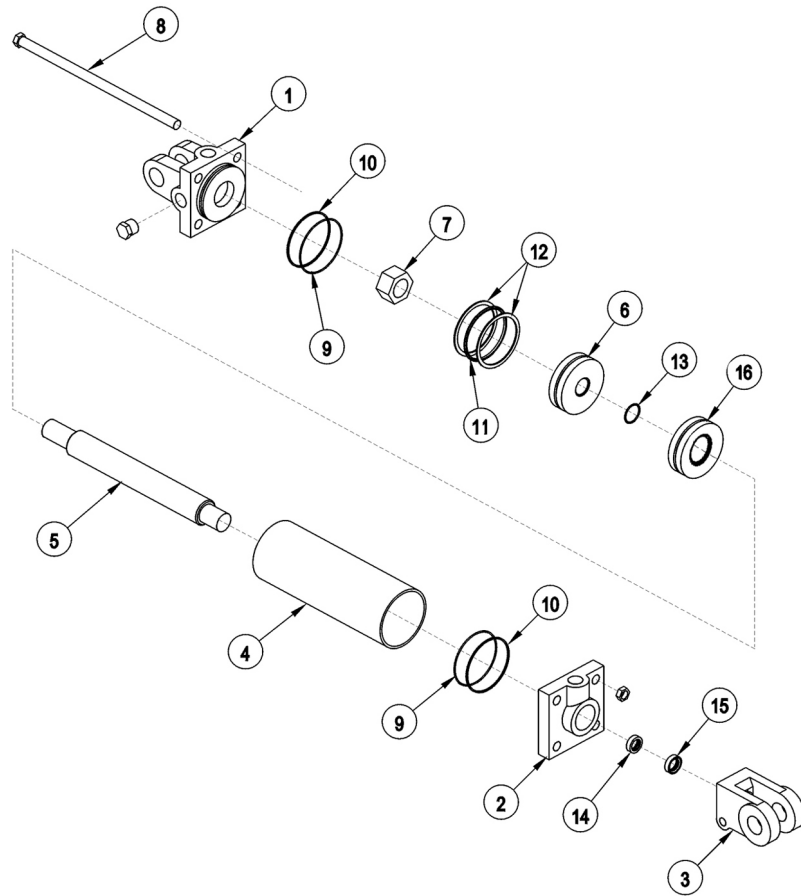

ITEM	PART NO.	QTY.	DESCRIPTION
-----	6T0151R	-	HYD. CYLINDER 3" X 10"
1	6T0167	1	CYLINDER BUTT
2	6T0170	1	CYLINDER GLAND
3	6T0178	1	CLEVIS END
4	6T0164	1	CYLINDER TUBE
5	6T0161	1	PISTON ROD
6	6T0173	1	PISTON
7	6T0179	1	LOCKNUT
8	6T0176	4	TIE ROD ASY
-----	6T0187	-	SEAL KIT
9	-----	2	O - RING
10	-----	2	BACK - UP WASHER
11	-----	1	O - RING
12	-----	2	BACK - UP WASHER
13	-----	1	O - RING
14	-----	1	U - CUP
15	-----	1	WIPER

COMMON SIDE ROTARY

3IN X 12IN HYDRAULIC CYLINDER BREAKDOWN

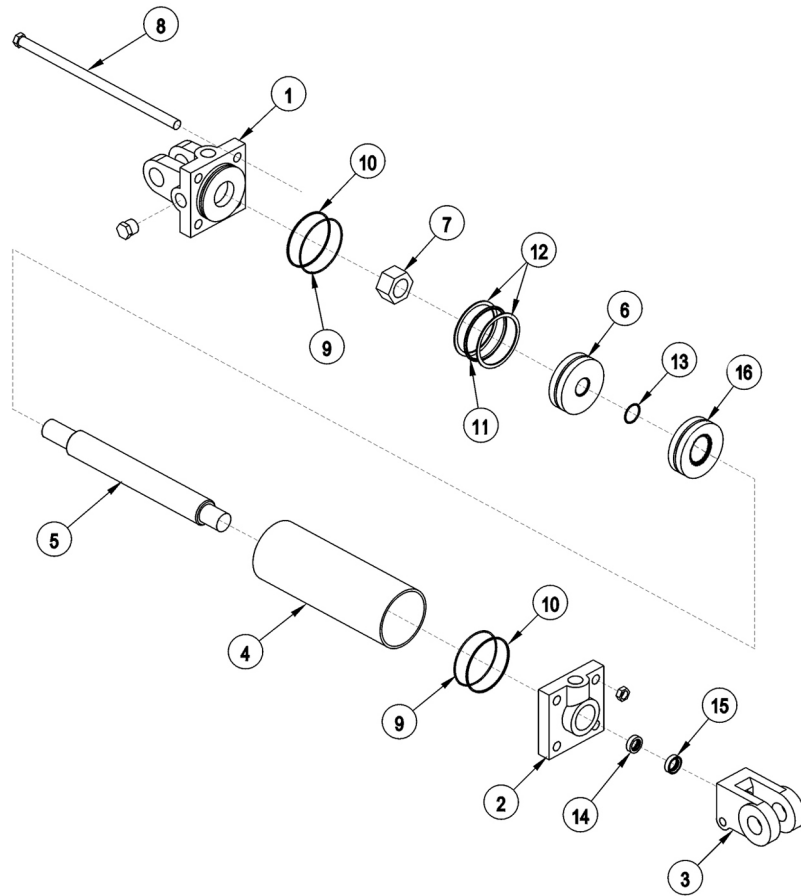

ITEM	PART NO.	QTY.	DESCRIPTION
-----	32215	-	HYD. CYLINDER 3" X 12" (STD DUTY)
-----	25343	-	HYD. CYLINDER 3" X 12" (HVY DUTY)
1	6T0167	1	CYLINDER BUTT
2	6T0170	1	CYLINDER GLAND
3	6T0178	1	CLEVIS END
4	6T0204	1	CYLINDER TUBE
5	6T0203	1	PISTON ROD
6	6T0173	1	PISTON
7	6T0179	1	LOCKNUT
8	6T0205	4	TIE ROD ASY
-----	6T0187	-	SEAL KIT
9	-----	2	O - RING
10	-----	2	BACK - UP WASHER
11	-----	1	O - RING
12	-----	2	BACK - UP WASHER
13	-----	1	O - RING
14	-----	1	U - CUP
15	-----	1	WIPER

COMMON SIDE ROTARY

3IN X 18IN HYDRAULIC CYLINDER BREAKDOWN

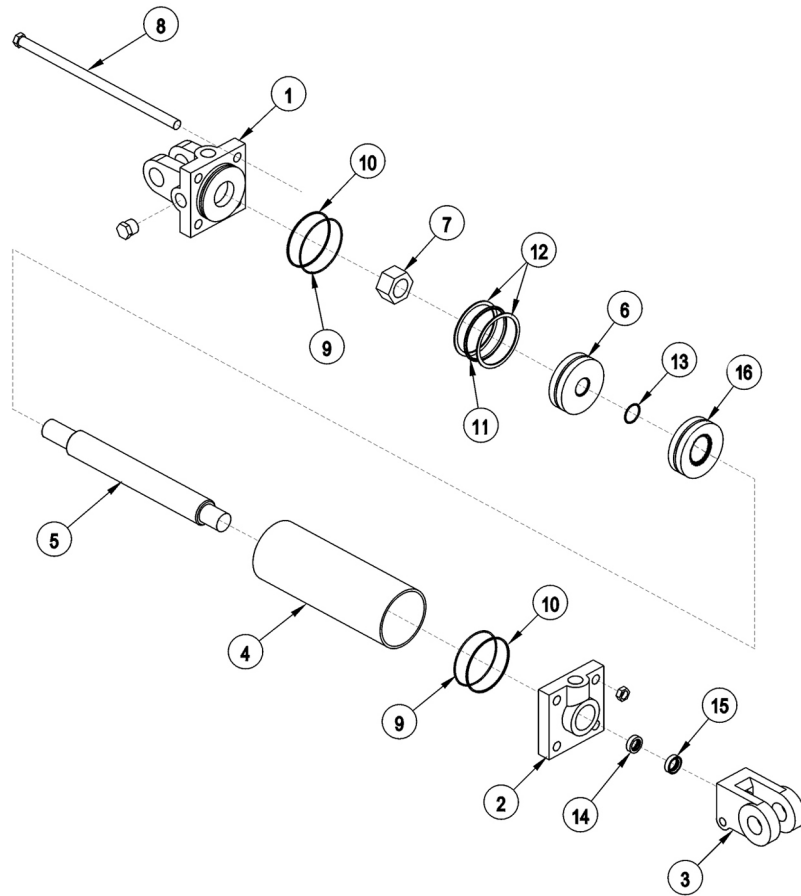

ITEM	PART NO.	QTY.	DESCRIPTION
-----	6T0150	-	CYLINDER 3" X 18"
1	6T0167	1	CYLINDER BUTT
2	6T0170	1	CYLINDER GLAND
3	6T0178	1	CLEVIS END
4	6T0165	1	CYLINDER TUBE
5	6T0162	1	PISTON ROD
6	6T0173	1	PISTON
7	6T0179	1	LOCKNUT
8	6T0177	4	TIE ROD ASY
-----	6T0187	-	SEAL KIT
9	-----	2	O - RING
10	-----	2	BACK - UP WASHER
11	-----	1	O - RING
12	-----	2	BACK - UP WASHER
13	-----	1	O - RING
14	-----	1	U - CUP
15	-----	1	WIPER
16	6T0206	1	SPACER

COMMON SIDE ROTARY

CABLE (MANUAL) LIFT VALVE BREAKDOWN - 30801

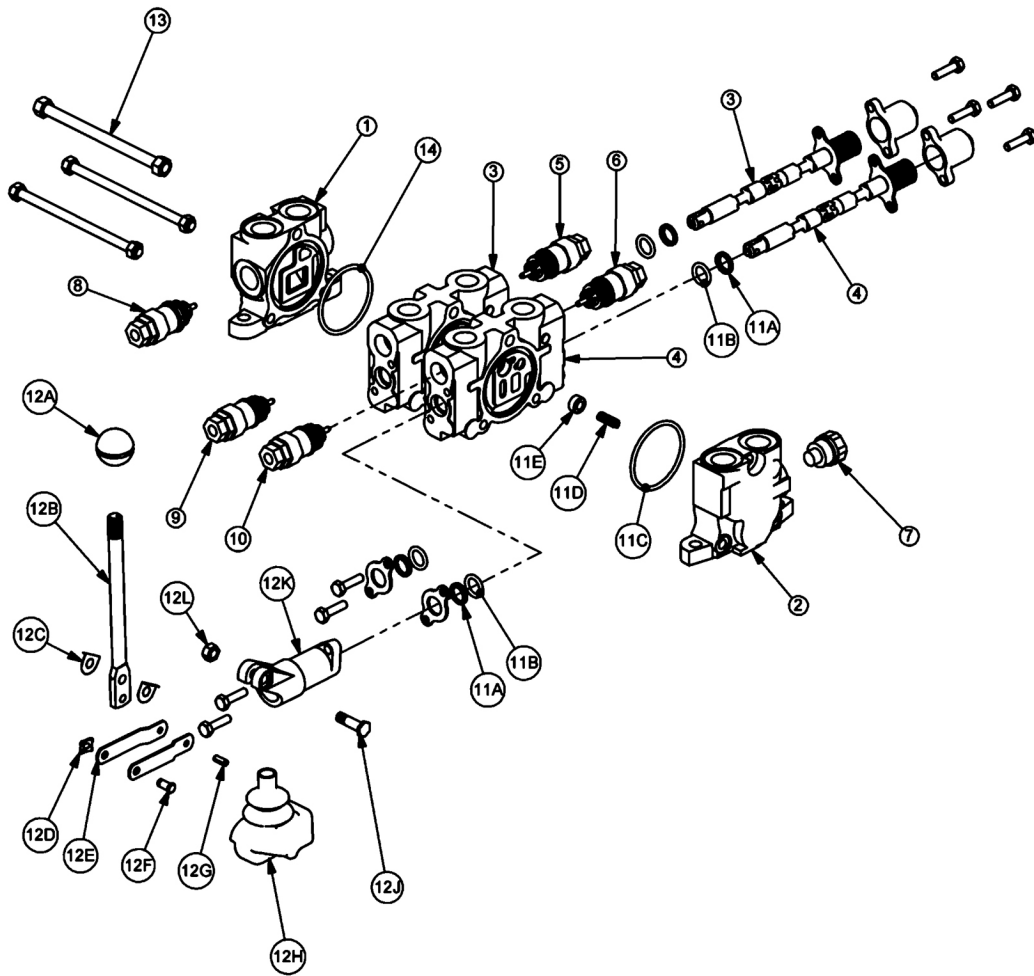

COMMON SIDE ROTARY

CABLE (MANUAL) LIFT VALVE BREAKDOWN - 30801

Continued...

ITEM	PART NO.	QTY.	DESCRIPTION
1	TB1017S	1	INLET END COVER
2	TB1702	1	END COVER, POWER BEYOND
3	TB1017P	1	VALVE SECTION (SINGLE ACTING, SPRING DETENT)
4	06502091	1	VALVE SECTION (DOUBLE ACTING, CENTER SPRING) (NO AUX VALVE PORTS)
5	N/A	-	N/A
6	N/A	-	N/A
7	TB1017M	1	SHUT-OFF PLUG
8	TB1017E	1	RELIEF VALVE, 2250 PSI
9	TB1017M	1	SHUT-OFF PLUG
10	N/A	-	N/A
11	TB1017A	2	VALVE SEAL KIT (FOR ONE SECTION)
11A	-----	2	WIPER
11B	-----	2	O-RING SMALL
11C	-----	1	O-RING LARGE
11D	-----	1	SPRING
11E	-----	1	PUCKET
12	TB1017L	2	LEVER KIT (FOR ONE SECTION)
12A	-----	1	LEVER KNOB
12B	-----	1	LEVER
12C	-----	2	LEVER WASHER
12D	-----	1	LEVER CLIP
12E	-----	2	LINKAGE
12F	-----	1	LEVER PIN
12G	-----	1	ROLL PIN
12H	-----	1	LEVER BOOT
12J	-----	1	LEVER BOLT
12K	-----	1	LEVER DUST COVER
12L	-----	1	LEVER NUT
13	TB1017X	1	TIE ROD KIT
14	24214	1	O-RING, LARGE

COMMON SIDE ROTARY

CABLE (MANUAL) LIFT VALVE BREAKDOWN - 31320

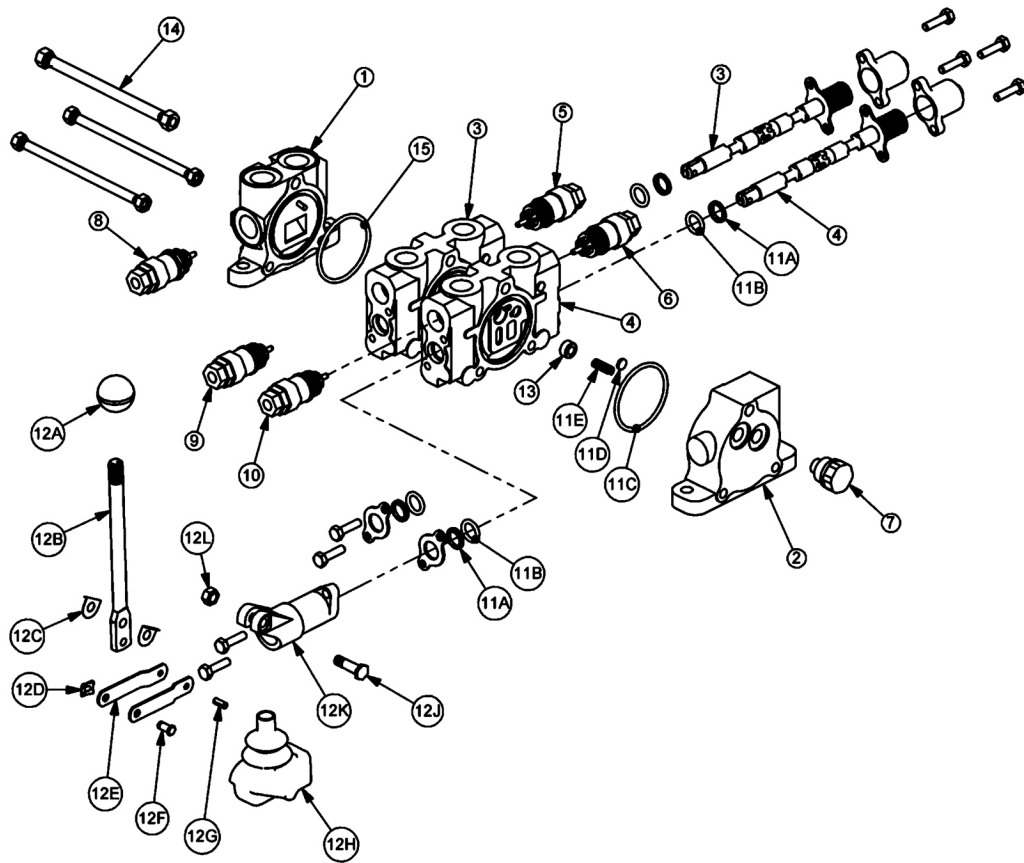

COMMON SIDE ROTARY

CABLE (MANUAL) LIFT VALVE BREAKDOWN - 31320

Continued...

ITEM	PART NO.	QTY.	DESCRIPTION
1	31595	1	INLET END COVER
2	31594	1	END COVER, LOAD SENSE
3	31597	1	VALVE SECTION (DOUBLE ACTING, CENTER SPRING)
4	31597	1	VALVE SECTION (DOUBLE ACTING, CENTER SPRING)
5	06503067	1	RELIEF PLUG
6	06503067	1	RELIEF PLUG
7	N/A	-	N/A
8	6T4209	1	RELIEF PLUG
9	31862	1	RELIEF VALVE, 2175 PSI
10	31862	1	RELIEF VALVE, 2175 PSI
11	31593	2	VALVE SEAL KIT (FOR ONE SECTION)
11A	-----	2	WIPER
11B	-----	2	O-RING SMALL
11C	-----	1	O-RING LARGE
11D	-----	1	SHUTTLE DISC
11E	-----	1	SPRING
12	TB1017L	2	LEVER KIT (FOR ONE SECTION)
12A	-----	1	LEVER KNOB
12B	-----	1	LEVER
12C	-----	2	LEVER WASHER
12D	-----	1	LEVER CLIP
12E	-----	2	LINKAGE
12F	-----	1	LEVER PIN
12G	-----	1	ROLL PIN
12H	-----	1	LEVER BOOT
12J	-----	1	LEVER BOLT
12K	-----	1	LEVER DUST COVER
12L	-----	1	LEVER NUT
13	31603	2	COMPENSATOR
14	TB1017X	1	TIE ROD KIT
15	24214	1	O-RING, LARGE

COMMON SIDE ROTARY

CABLE (MANUAL) LIFT VALVE BREAKDOWN - 31321

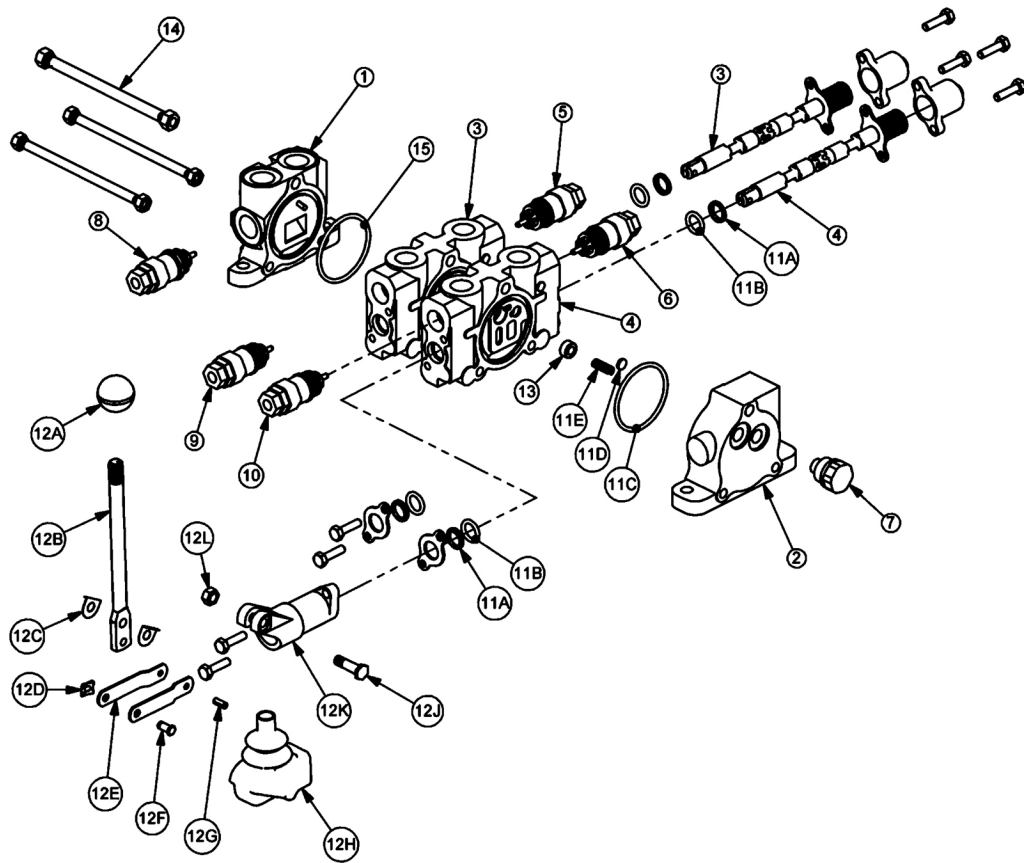

COMMON SIDE ROTARY

CABLE (MANUAL) LIFT VALVE BREAKDOWN - 31321

Continued...

ITEM	PART NO.	QTY.	DESCRIPTION
1	31595	1	INLET END COVER
2	31594	1	END COVER, LOAD SENSE
3	31597	1	VALVE SECTION (DOUBLE ACTING, CENTER SPRING)
4	31597	1	VALVE SECTION (DOUBLE ACTING, CENTER SPRING)
5	06503067	1	RELIEF PLUG
6	31861	1	RELIEF VALVE, 360 PSI
7	N/A	-	N/A
8	6T4209	1	RELIEF PLUG
9	31862	1	RELIEF VALVE, 2175 PSI
10	31862	1	RELIEF VALVE, 2175 PSI
11	31593	2	VALVE SEAL KIT (FOR ONE SECTION)
11A	-----	2	WIPER
11B	-----	2	O-RING SMALL
11C	-----	1	O-RING LARGE
11D	-----	1	SHUTTLE DISC
11E	-----	1	SPRING
12	TB1017L	2	LEVER KIT (FOR ONE SECTION)
12A	-----	1	LEVER KNOB
12B	-----	1	LEVER
12C	-----	2	LEVER WASHER
12D	-----	1	LEVER CLIP
12E	-----	2	LINKAGE
12F	-----	1	LEVER PIN
12G	-----	1	ROLL PIN
12H	-----	1	LEVER BOOT
12J	-----	1	LEVER BOLT
12K	-----	1	LEVER DUST COVER
12L	-----	1	LEVER NUT
13	31603	2	COMPENSATOR
14	TB1017X	1	TIE ROD KIT
15	24214	1	O-RING, LARGE

COMMON SIDE ROTARY

CABLE (MANUAL) LIFT VALVE BREAKDOWN - 31752

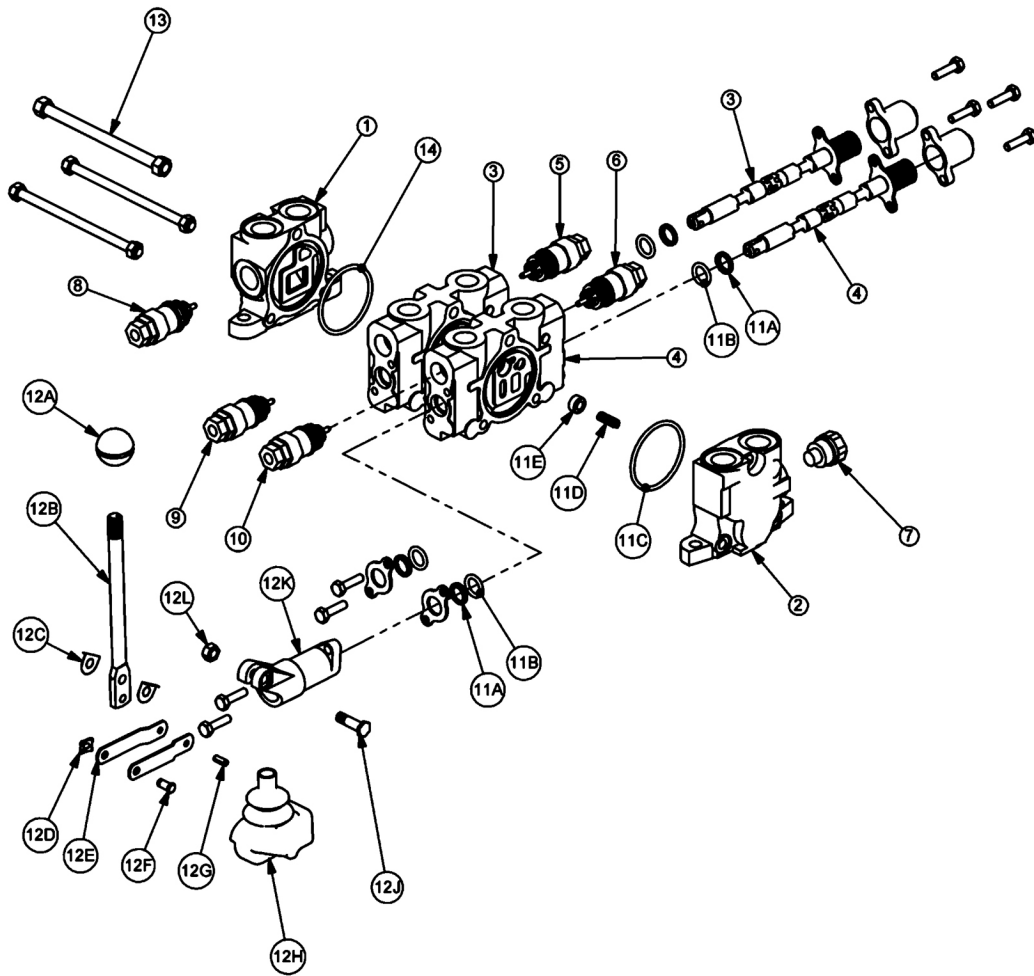

COMMON SIDE ROTARY

CABLE (MANUAL) LIFT VALVE BREAKDOWN - 31752

Continued...

ITEM	PART NO.	QTY.	DESCRIPTION
1	TB1017S	1	INLET END COVER
2	TB1702	1	END COVER, POWER BEYOND
3	TB1017P	1	VALVE SECTION (SINGLE ACTING, SPRING DETENT)
4	TB1017P	1	VALVE SECTION (SINGLE ACTING, SPRING DETENT)
5	N/A	-	N/A
6	N/A	-	N/A
7	TB1017M	1	SHUT-OFF PLUG
8	TB1017E	1	RELIEF VALVE, 2250 PSI
9	TB1017M	1	SHUT-OFF PLUG
10	TB1017M	1	SHUT-OFF PLUG
11	TB1017A	2	VALVE SEAL KIT (FOR ONE SECTION)
11A	-----	2	WIPER
11B	-----	2	O-RING SMALL
11C	-----	1	O-RING LARGE
11D	-----	1	SPRING
11E	-----	1	PUCKET
12	TB1017L	2	LEVER KIT (FOR ONE SECTION)
12A	-----	1	LEVER KNOB
12B	-----	1	LEVER
12C	-----	2	LEVER WASHER
12D	-----	1	LEVER CLIP
12E	-----	2	LINKAGE
12F	-----	1	LEVER PIN
12G	-----	1	ROLL PIN
12H	-----	1	LEVER BOOT
12J	-----	1	LEVER BOLT
12K	-----	1	LEVER DUST COVER
12L	-----	1	LEVER NUT
13	TB1017X	1	TIE ROD KIT
14	24214	1	O-RING, LARGE

COMMON SIDE ROTARY

CABLE (MANUAL) LIFT VALVE BREAKDOWN - 06502040

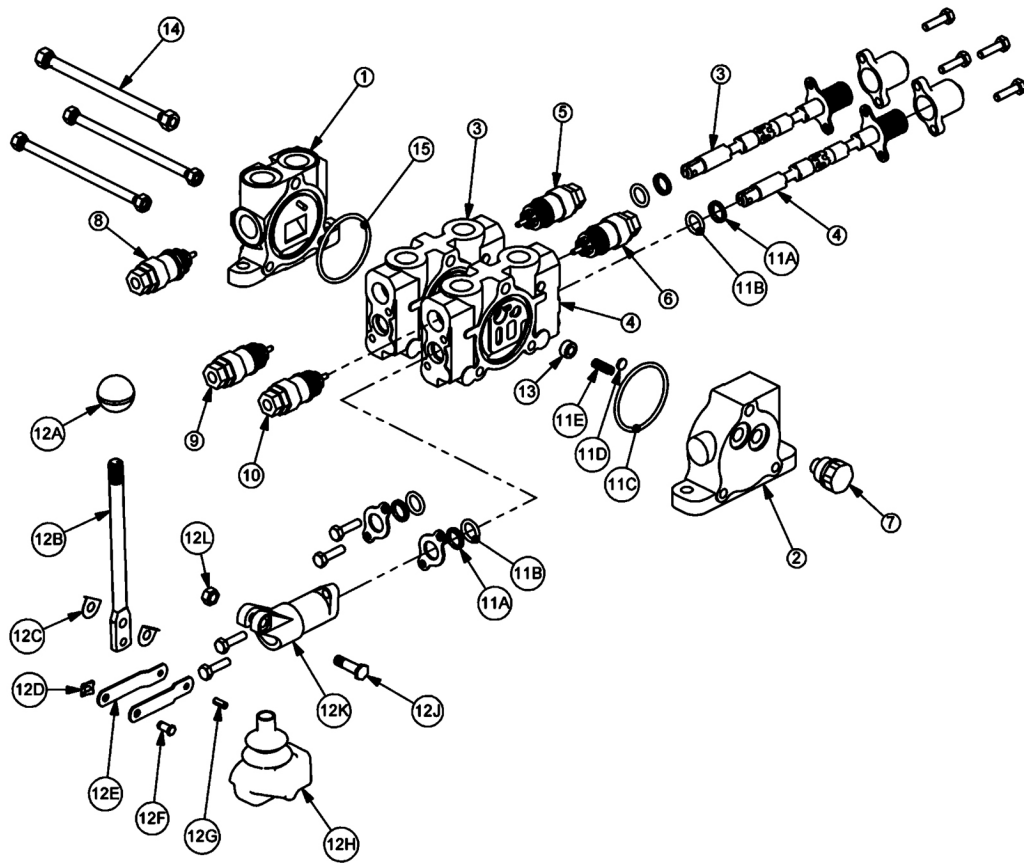

COMMON SIDE ROTARY

CABLE (MANUAL) LIFT VALVE BREAKDOWN - 06502040

Continued...

ITEM	PART NO.	QTY.	DESCRIPTION
1	31595	1	INLET END COVER
2	31594	1	END COVER, LOAD SENSE
3	31597	1	VALVE SECTION (DOUBLE ACTING, CENTER SPRING)
4	31597	1	VALVE SECTION (DOUBLE ACTING, CENTER SPRING) (REMOVE SHUTTLE DISC)
5	06503067	1	RELIEF PLUG
6	06503067	1	RELIEF PLUG
7	06503068	1	RELIEF PLUG
8	N/A	-	N/A
9	31862	1	RELIEF VALVE, 2175 PSI
10	31862	1	RELIEF VALVE, 2175 PSI
11	31593	2	VALVE SEAL KIT (FOR ONE SECTION)
11A	-----	2	WIPER
11B	-----	2	O-RING SMALL
11C	-----	1	O-RING LARGE
11D	-----	1	SHUTTLE DISC
11E	-----	1	SPRING
12	TB1017L	2	LEVER KIT (FOR ONE SECTION)
12A	-----	1	LEVER KNOB
12B	-----	1	LEVER
12C	-----	2	LEVER WASHER
12D	-----	1	LEVER CLIP
12E	-----	2	LINKAGE
12F	-----	1	LEVER PIN
12G	-----	1	ROLL PIN
12H	-----	1	LEVER BOOT
12J	-----	1	LEVER BOLT
12K	-----	1	LEVER DUST COVER
12L	-----	1	LEVER NUT
13	31603	2	COMPENSATOR
14	TB1017X	1	TIE ROD KIT
15	24214	1	O-RING, LARGE

COMMON SIDE ROTARY

CABLE (MANUAL) LIFT VALVE BREAKDOWN - 06502041

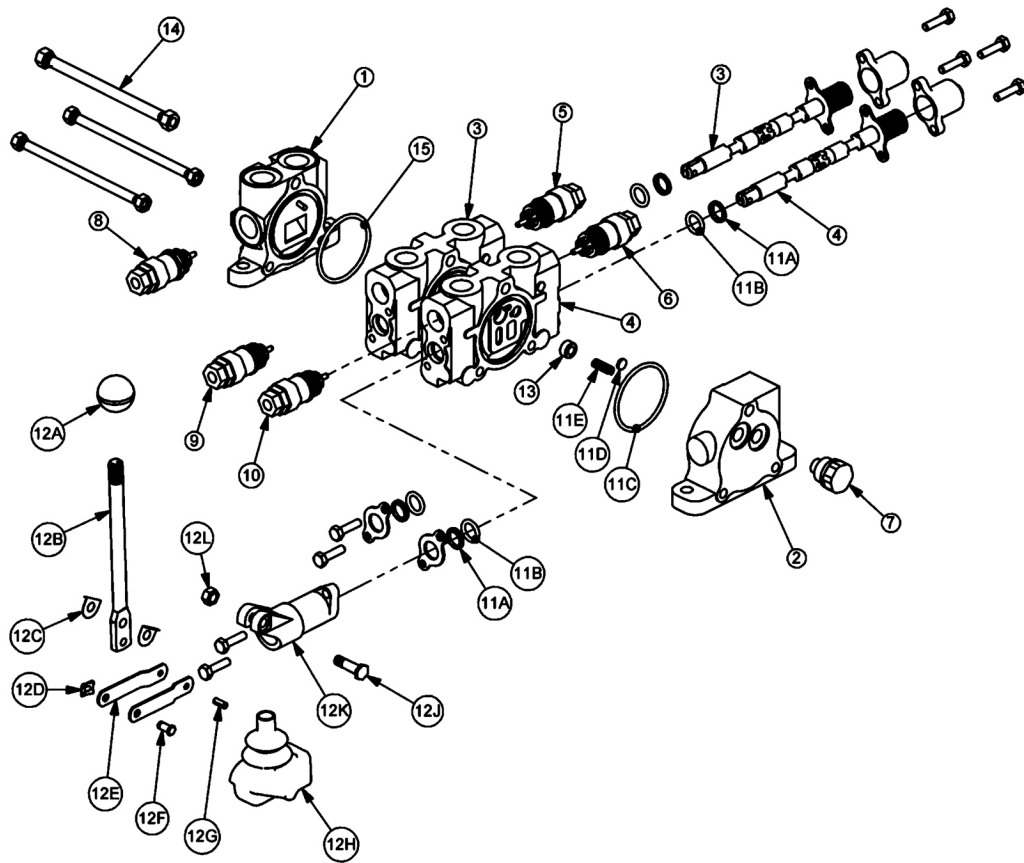

COMMON SIDE ROTARY

CABLE (MANUAL) LIFT VALVE BREAKDOWN - 06502041

Continued...

ITEM	PART NO.	QTY.	DESCRIPTION
1	31595	1	INLET END COVER
2	31594	1	END COVER, LOAD SENSE
3	31597	1	VALVE SECTION (DOUBLE ACTING, CENTER SPRING)
4	31597	1	VALVE SECTION (DOUBLE ACTING, CENTER SPRING)
5	06503067	1	RELIEF PLUG
6	31861	1	RELIEF VALVE, 360 PSI
7	06503068	1	RELIEF PLUG
8	6T4209	1	RELIEF PLUG
9	31862	1	RELIEF VALVE, 2175 PSI
10	31862	1	RELIEF VALVE, 2175 PSI
11	31593	2	VALVE SEAL KIT (FOR ONE SECTION)
11A	-----	2	WIPER
11B	-----	2	O-RING SMALL
11C	-----	1	O-RING LARGE
11D	-----	1	SHUTTLE DISC
11E	-----	1	SPRING
12	TB1017L	2	LEVER KIT (FOR ONE SECTION)
12A	-----	1	LEVER KNOB
12B	-----	1	LEVER
12C	-----	2	LEVER WASHER
12D	-----	1	LEVER CLIP
12E	-----	2	LINKAGE
12F	-----	1	LEVER PIN
12G	-----	1	ROLL PIN
12H	-----	1	LEVER BOOT
12J	-----	1	LEVER BOLT
12K	-----	1	LEVER DUST COVER
12L	-----	1	LEVER NUT
13	31603	2	COMPENSATOR
14	TB1017X	1	TIE ROD KIT
15	24214	1	O-RING, LARGE

COMMON SIDE ROTARY

BRAKE VALVE ASSEMBLY

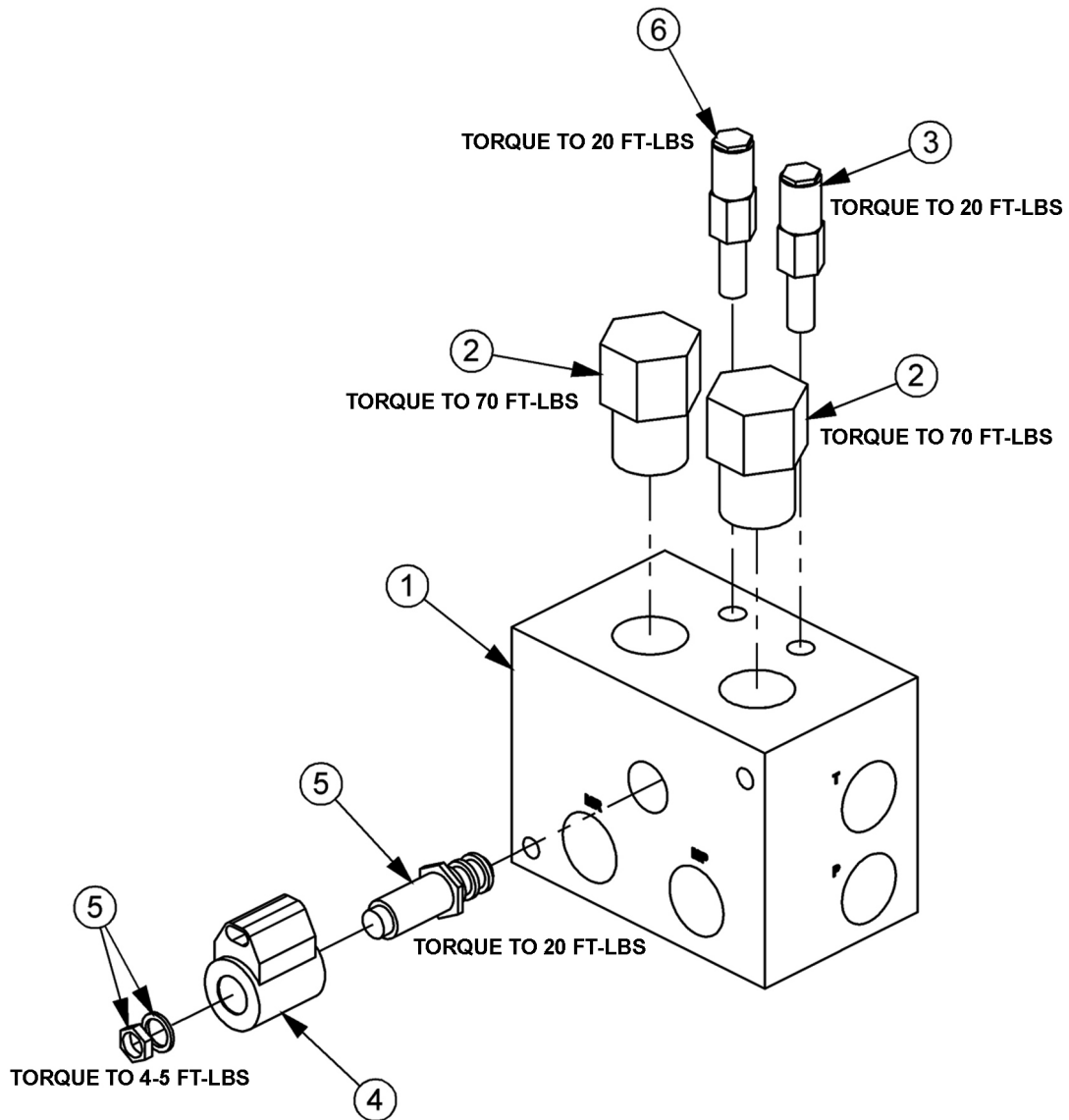

ITEM	PART NO.	QTY.	DESCRIPTION
---	06510083	1	BRAKE VALVE, ASSY
1	34092	1	BRAKE VALVE, BLANK
2	34094	2	LOGIC ELEMENT
3	34095	1	RELIEF VALVE, 3000 PSI
4	06510095	1	METRI PAK COIL
5	34093	1	CARTRIDGE, 2 POSITION, 3 WAY (WITH NUT & WASHER)
6	34091	1	RELIEF VALVE, 2600 PSI
---	34096	2	RELIEF SEAL KIT
----	34097	1	SOLENOID SEAL KIT
---	34098	2	ELEMENT SEAL KIT

COMMON SIDE ROTARY

BRAKE VALVE HYDRAULIC SCHEMATIC

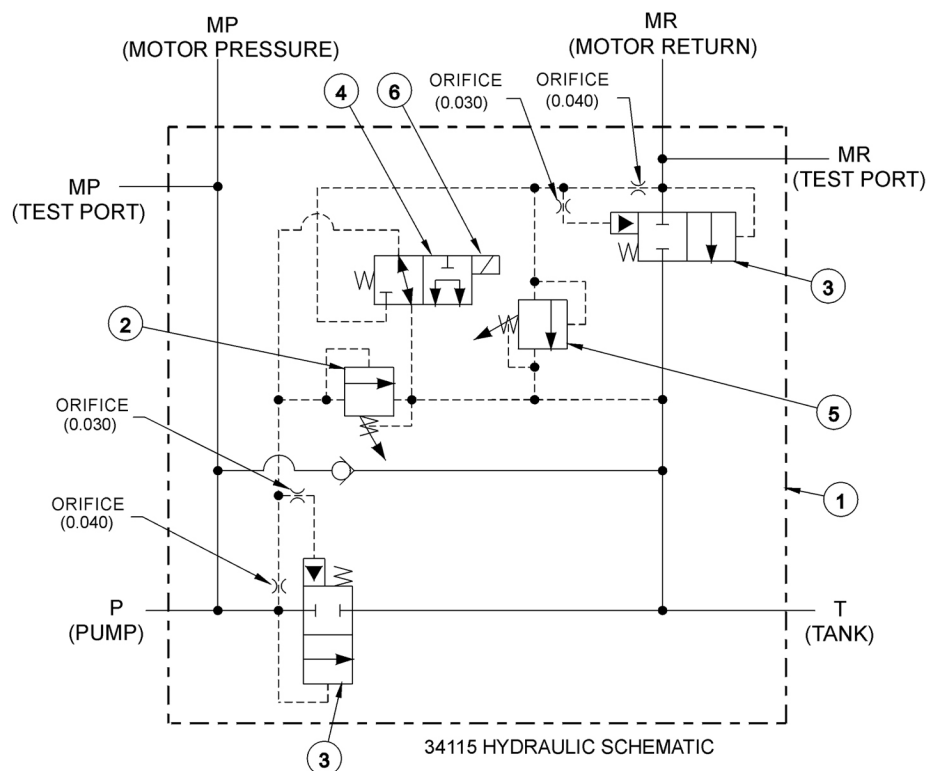

BRAKE VALVE TROUBLESHOOTING

FAILURE MODE:

- MOWER WILL NOT START - system pressure is low (engine not lugging).
- MOWER WILL NOT START - system pressure is high (engine lugging). "MR" port will be high pressure.
- MOWER WILL NOT ROTATE AT FULL SPEED - limited power.
- MOWER BLADE WILL NOT STOP - blade will not stop in proper time.

CHECK STEPS

- 1 thru 6
- 7
- 3 thru 5
- 7 thru 9

CORRECTIVE STEPS:

1. Check for voltage at solenoid (item 6), voltage must be between 10.2 volts and 13.8 volts.
2. Remove, inspect solenoid and cartridge (items 4, 6) for wear or contamination.
3. Remove, inspect logic elements near "P" port (item 3) for wear or contamination.
4. Remove, inspect 3000 psi relief valve (item 2) for wear or contamination.
5. Remove and inspect orifices near "P" port for contamination.
6. Remove "P" port hose and fitting, visually inspect for contamination, check ball for movement.
7. Remove and inspect orifices near "MR" port for contamination.
8. Remove, inspect 2600 psi relief valve (item 5) for wear of contamination.
9. Remove, inspect logic element near "MR" port (item 3) for wear or contamination.

CABLE DRAFT BEAM TRAVEL LOCK

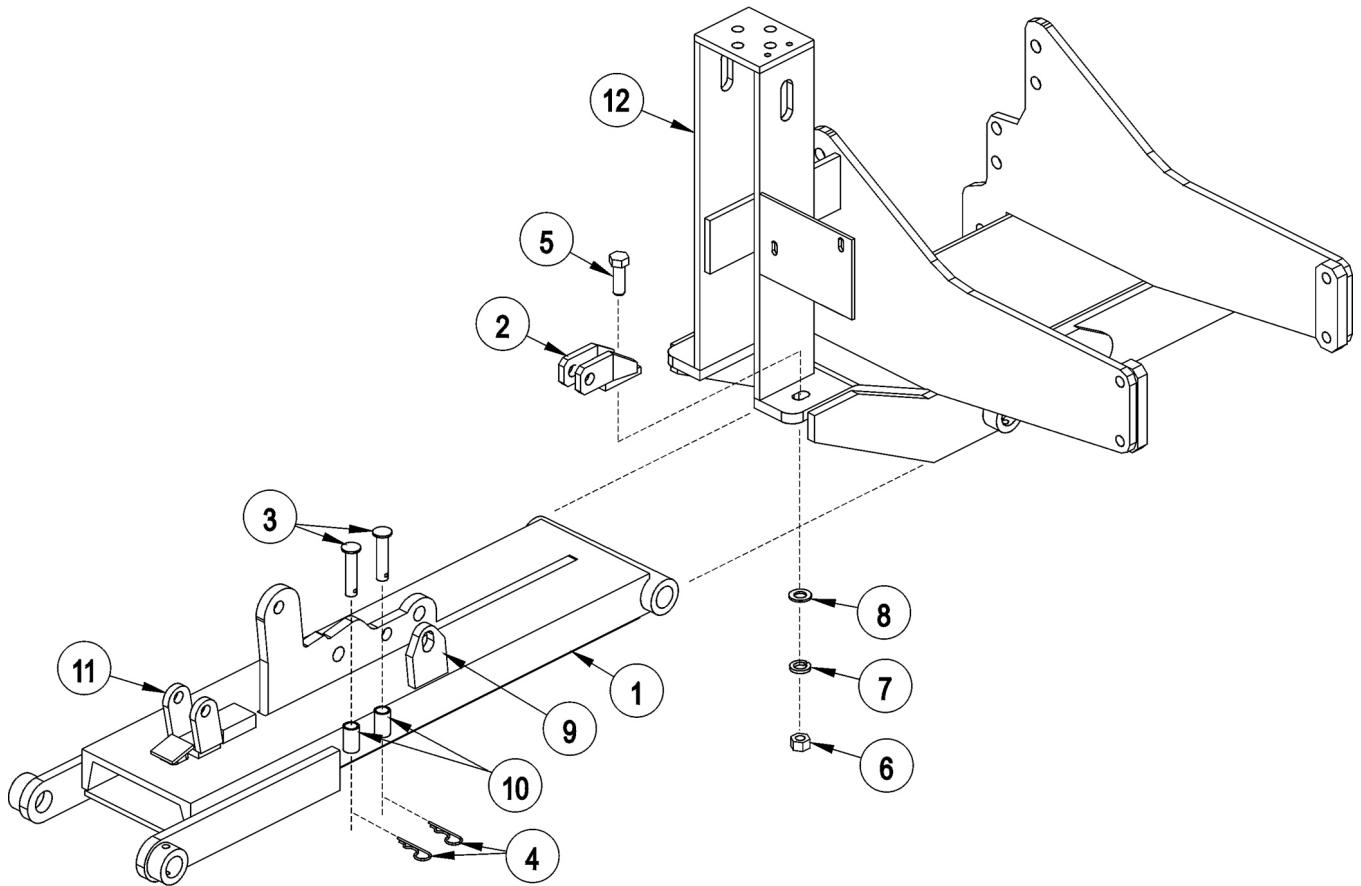

ITEM	PART NO.	QTY.	DESCRIPTION
1	-----	-	CABLE DRAFT BEAM
2	6T0106	1	TRAVEL LOCK BRACKET
3	6T0107	2	TRAVEL LOCK PINS 3/4" X 3 1/4"
4	6T3020	2	R - CLIP 5/32"
5	21833	1	CAPSCREW 3/4" X 2 1/4"
6	21825	1	HEX NUT 3/4"
7	21993	1	LOCK WASHER 3/4"
8	22021	1	FLAT WASHER 3/4"
9	22600	1	TRAVEL LOCK EAR
10	22604	2	PIN HOLDER
11	22601C	1	TRAVEL LOCK ASY
12	-----	-	MAIN FRAME *REFER TO PARTS SECTION

COMMON SIDE ROTARY

COMBO DRAFT BEAM TRAVEL LOCK

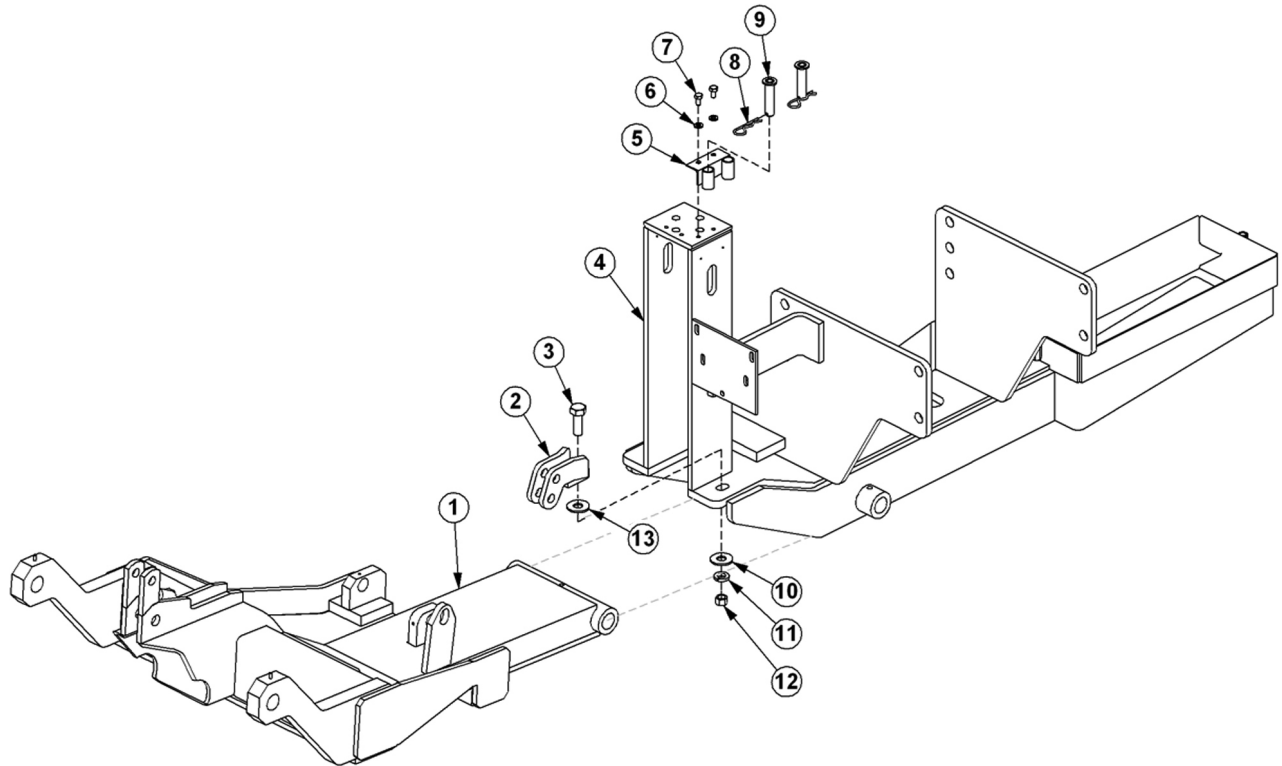

ITEM	PART NO.	QTY.	DESCRIPTION
1	-----	-	COMBO DRAFT BEAM
2	6T0106	1	TRAVEL LOCK BRACKET
3	21835	1	CAPSCREW, 3/4" X 2-3/4", NC
4	-----	-	MAIN FRAME *REFER TO PARTS SECTION
5	33856	1	BRKT, PIN HOLDER
6	21988	2	LOCKWASHER, 3/8"
7	21629	2	CAPSCREW, 3/8" X 3/4", NC
8	6T3020	2	R-CLIP, 5/32"
9	6T0107	2	TRAVEL LOCK PINS, 3/4" X 3-1/4"
10	22021	1	FLATWASHER, 3/4"
11	21993	1	LOCKWASHER, 3/4"
12	21825	1	HEX NUT, 3/4", NC
13	06430147	1	SPACER

COMMON SIDE ROTARY

SWITCH BOX

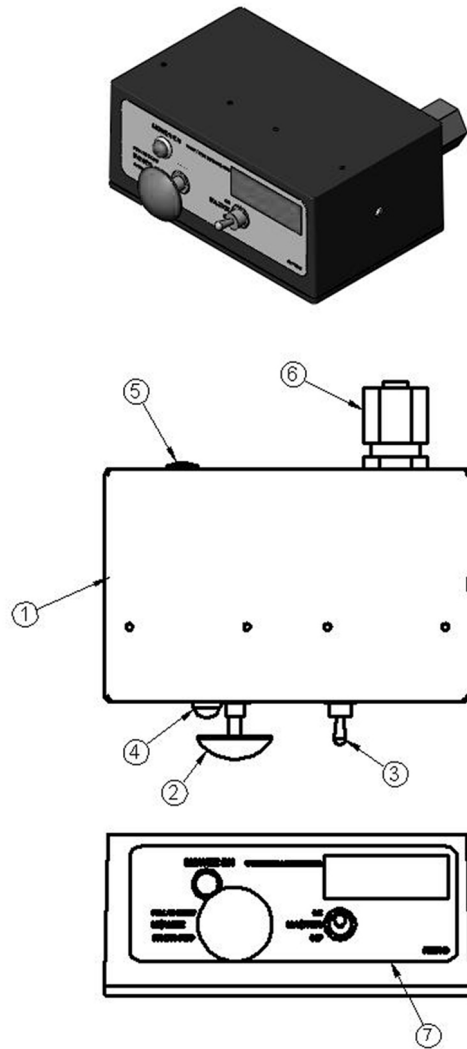

ITEM	PART NO.	QTY.	DESCRIPTION
1	06514013	1	SWBX,ALUM,BLK,06510102
2	35226	1	SWITCH,MOWER,COLEHERSEE
3	33811	1	SWITCH,MASTER/DECK FLOAT
4	6T3923	1	INDICTATOR LIGHT,ON,RED
5	06514014	1	BREAKER,10A,SWBX
6	34540	1	STRAIN RELIEF,3/4,BLACK,NYLON
7	06550018	1	DECAL,SWTCHBX,TM/TSF,CG
8	35227	1	RELAY,DP,DT,12V,LY2F,35226

COMMON SIDE ROTARY

SWITCH BOX SCHEMATIC

06510102 SCHEMATIC COMMON GROUND SWITCH BOX SIDE MOWER

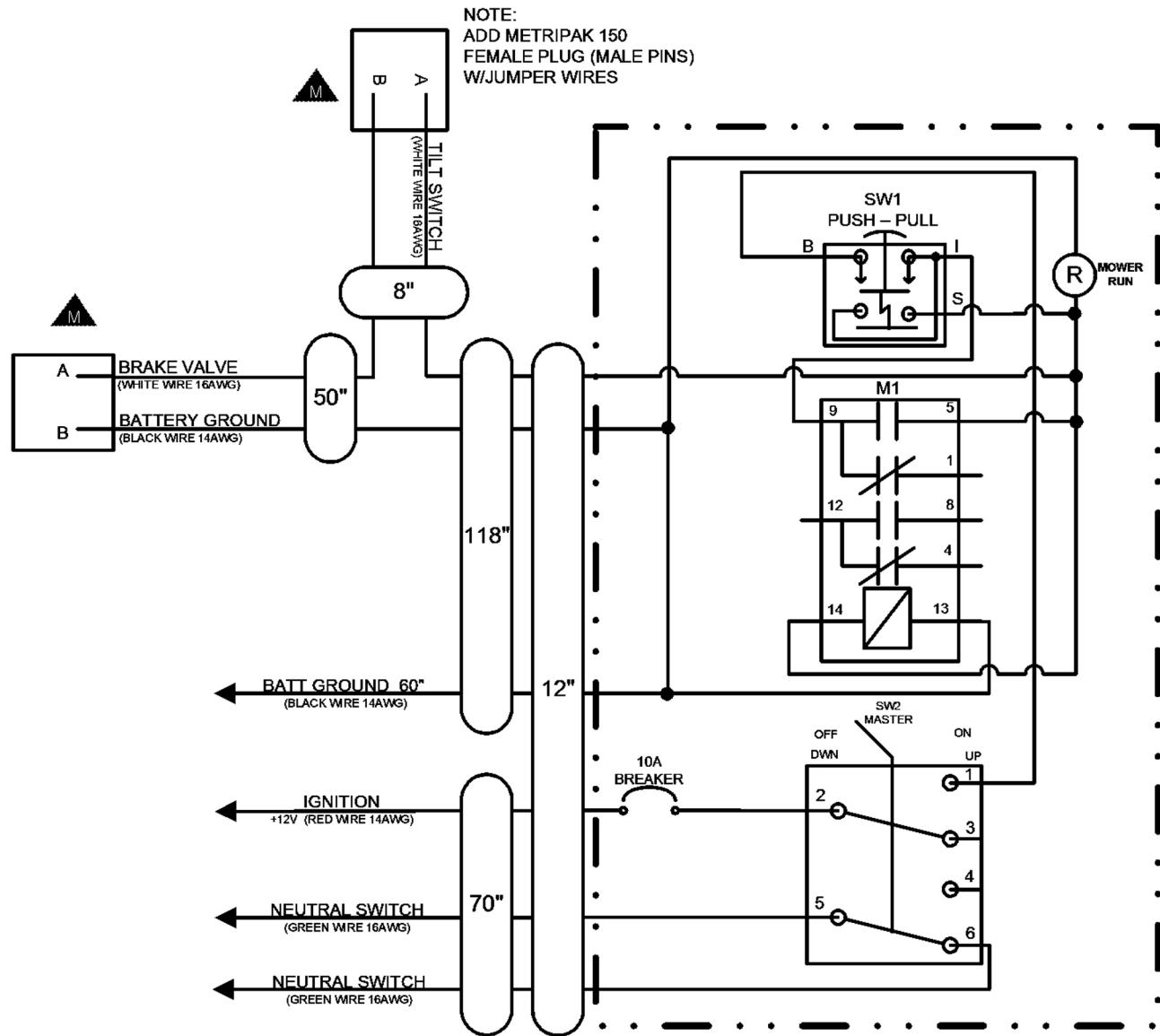

SEE DRAWING # 06515000 FOR A FULL DESCRIPTION OF ALL CONNECTORS

NOTES

FIRE SUPPRESSION SYSTEM SECTION

FIRE SUPPRESSION 3-POINT MOUNT

REAR VIEW

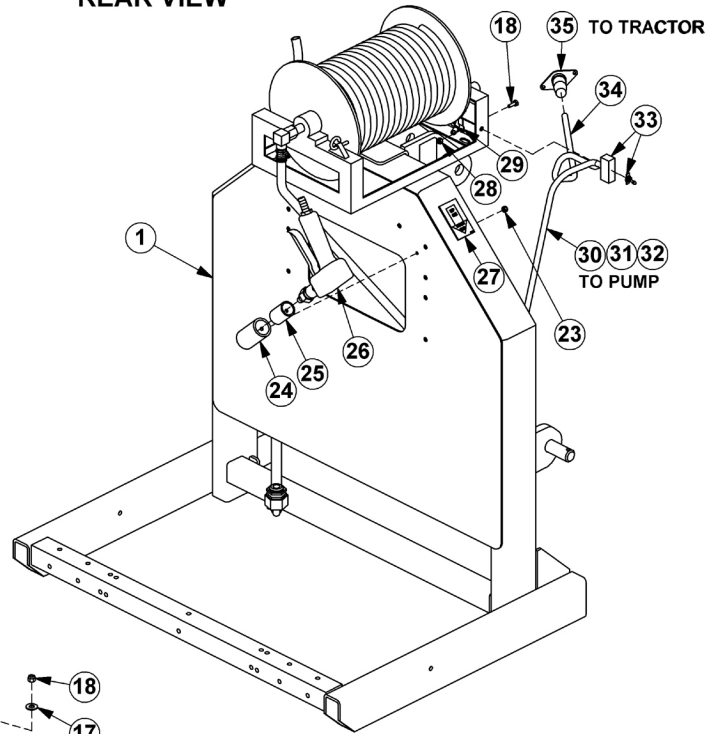

FRONT VIEW

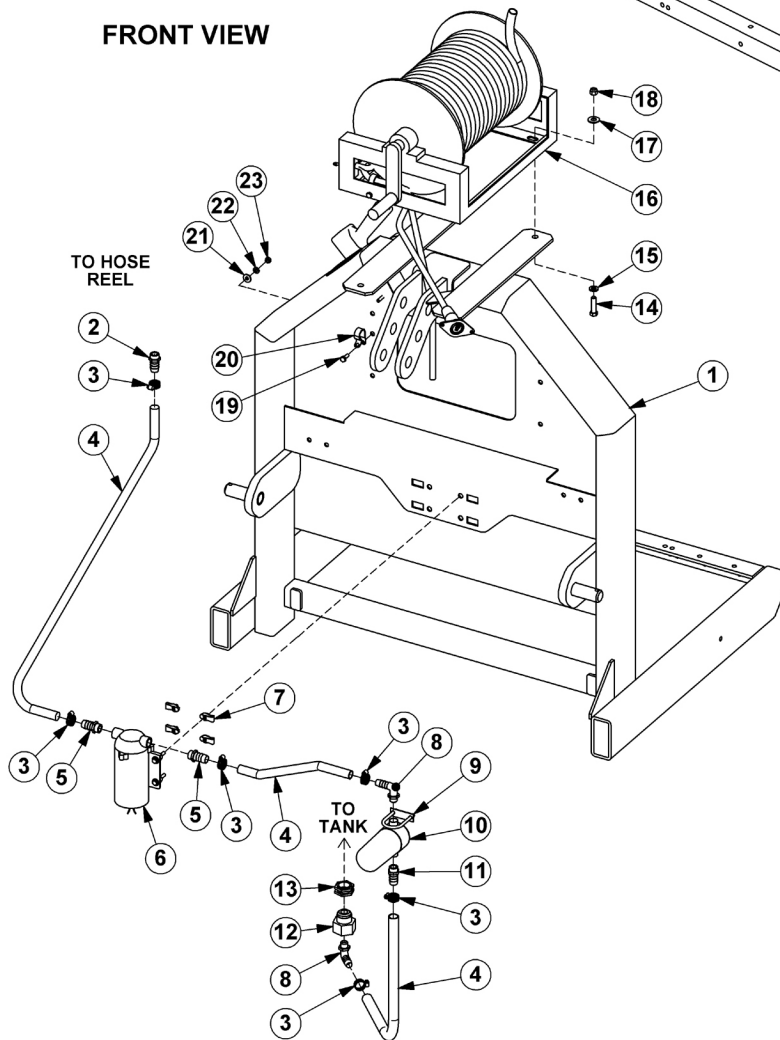

COMMON SIDE ROTARY

FIRE SUPPRESSION 3-POINT MOUNT

Continued...

ITEM	PART NO.	QTY.	DESCRIPTION
1	06370137	1	MOUNT,3PNT,FIRE SYS
2	06503108	1	FITTING,1/2"BARB X 1/2"MP
3	35091	6	CLAMP,HOSE,#6
4	06520469	5	HOSE,1/2",BULK (FEET)
5	06503168	2	SWIVEL,1/2"STR,POLY
6	06520359	1	PUMP,LARGE
7	35176	4	U-NUT,1/4"
8	06520367	2	ELBOW,1/2"BARB X 1/2"MP,POLY
9	27329	1	U-BOLT,1/4"
10	06520361	1	FILTER
---	06520351	1	ELEMENT,FILTER
11	06520349	1	FITTING,BARB,HOSE
12	06503169	1	REDUCER,BUSHING (100 & 150 GALLON TANKS ONLY)
13	06520346	1	FITTING,BULKHEAD (50 GALLON TANKS ONLY)
14	21632	4	CAPSCREW,3/8" X 1-1/2",NC
15	21988	4	LOCKWASHER,3/8"
16	06520360	1	HOSE REEL
17	22016	4	FLATWASHER,3/8"
18	21627	4	NYLOCK NUT,3/8",NC
19	21529	2	CAPSCREW,1/4" X 3/4",NC
20	06510258	1	CLAMP,3/4"
21	22014	1	FLATWASHER,1/4"
22	21986	1	LOCKWASHER,1/4"
23	21525	2	HEX NUT,1/4",NC
24	06370121	1	HOLSTER
25	06430090	1	SLEEVE
26	06520366	1	GUN,FIRE SYS
27	6T3222	1	DECAL
28	21527	1	NYLOCK NUT,1/4",NC
29	06510257	1	CLAMP,3/8"
30	28055	5	WIRE,BLACK,14GA (FEET)
31	24200	5	WIRE,RED,14GA (FEET)
32	22802	5	WIRE WRAP (FEET)
33	PT3905A	1	SWITCH
34	06510256	4	CABLE,14GA,4WIRE (FEET)
35	06510255	1	PLUG,7PIN,TRCTR

COMMON SIDE ROTARY

FIRE SUPPRESSION FRONT MOUNT

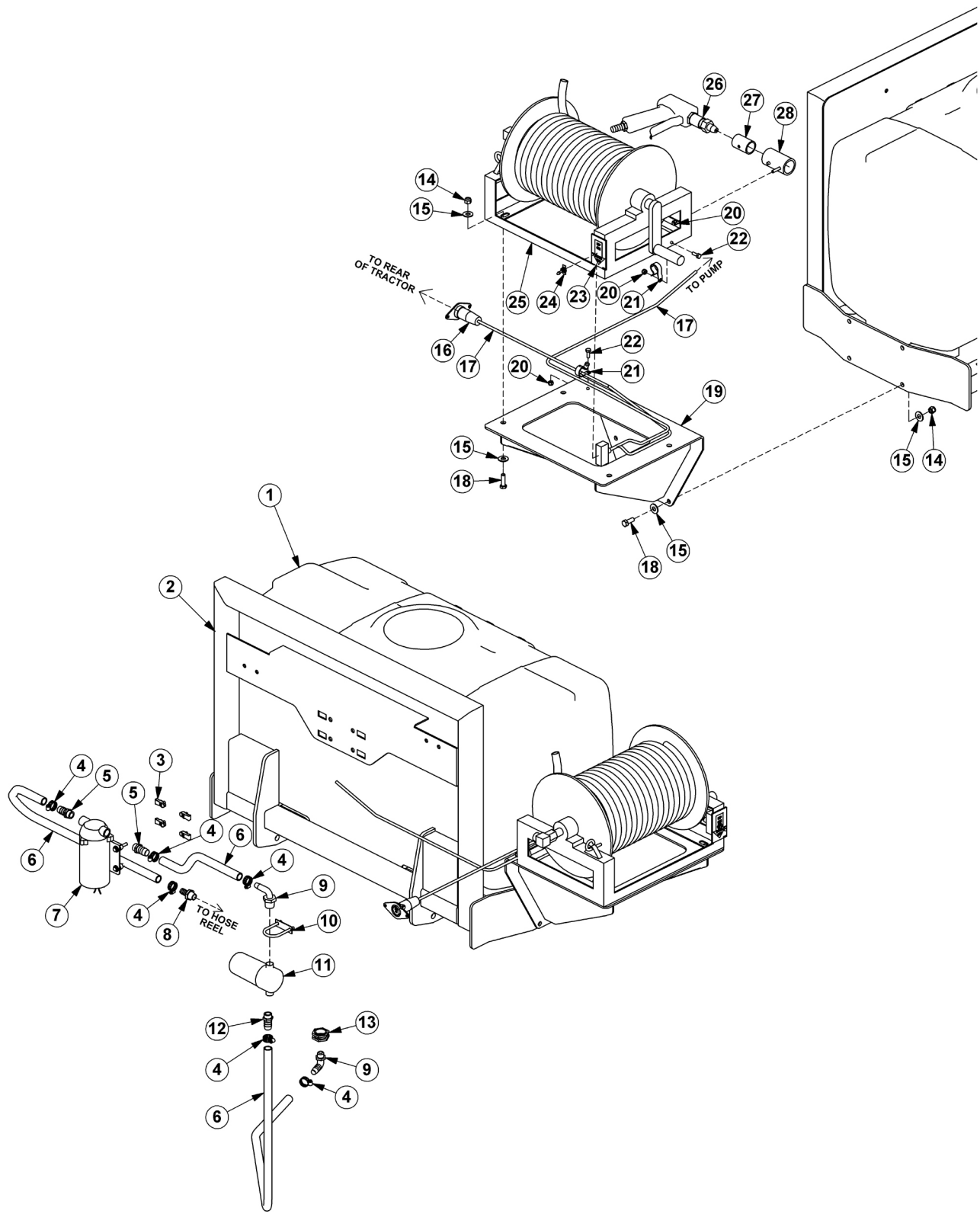

COMMON SIDE ROTARY

FIRE SUPPRESSION FRONT MOUNT

Continued...

ITEM	PART NO.	QTY.	DESCRIPTION
1	06520342	1	TANK,50 GALLON
2	06370204	1	MNT,TANK,FRNT,50 GALLON
3	35176	4	U-NUT,1/4,3/4 TO CENTER
4	35091	6	CLAMP,HOSE,#6
5	06503168	2	SWIVEL,1/2 STR,POLY
6	06520469	8	HOSE,1/2,SPRAYER
7	06520359	1	PUMP,FIRE KIT
8	06503108	1	FITTING,1/2" BARB X 1/2"MP
9	06520367	2	ELBOW,1/2MPX1/2BARB,POLY
10	27329	1	U-BOLT,1/4X2X1
11	06520361	1	FILTER,FIRE KIT,RAILKUT
---	06520351	1	STRAINER,40 MESH
12	06520349	1	FITTING,BARB,HOSE,WETCUT
13	06520346	1	FITTING,BULKHEAD
14	21627	8	NYLOCK NUT,3/8 NC
15	22016	16	FLATWASHER,3/8,GR8
16	06510255	1	PLUG,7PIN,TRCTR
17	06510256	22	WIRE,14GA,4WIRE (FEET)
18	21631	8	CAPSCREW,3/8X1 1/4, NC,GR8
19	06370207	1	MNT,FIRE SUPPRESSION
20	21527	3	NYLOCK NUT,1/4 NC
21	06510257	2	CLAMP,3/8X1/4,INS
22	21529	2	CAPSCREW,1/4 X 3/4 NC
23	6T3222	1	DECAL,CONTROL,ON-OFF SWITCH
24	PT3905A	1	SWITCH,MOWER
25	06520360	1	HOSE REEL,FIRE KIT,RAILKUT
26	06520366	1	GUN,FIRE KIT,RAILKUT
27	06430090	1	SLEEVE,GUN,FIRE SYS
28	06370121	1	HOLSTER,FIRESYS,RAILKUT

COMMON SIDE ROTARY

FIRE SUPPRESSION SYSTEM ELECTRICAL SCHEMATIC

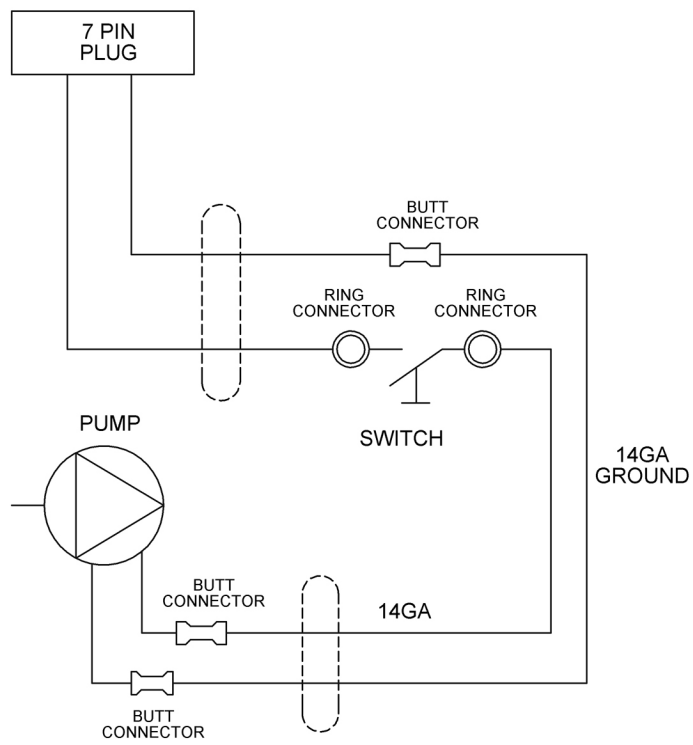

WETCUT

**WETCUT
SECTION**

COMMON SIDE ROTARY

WETCUT 50 GALLON TANK - 3PNT MOUNT

INSTALL ITEM 2 INTO ITEM 1 FIRST

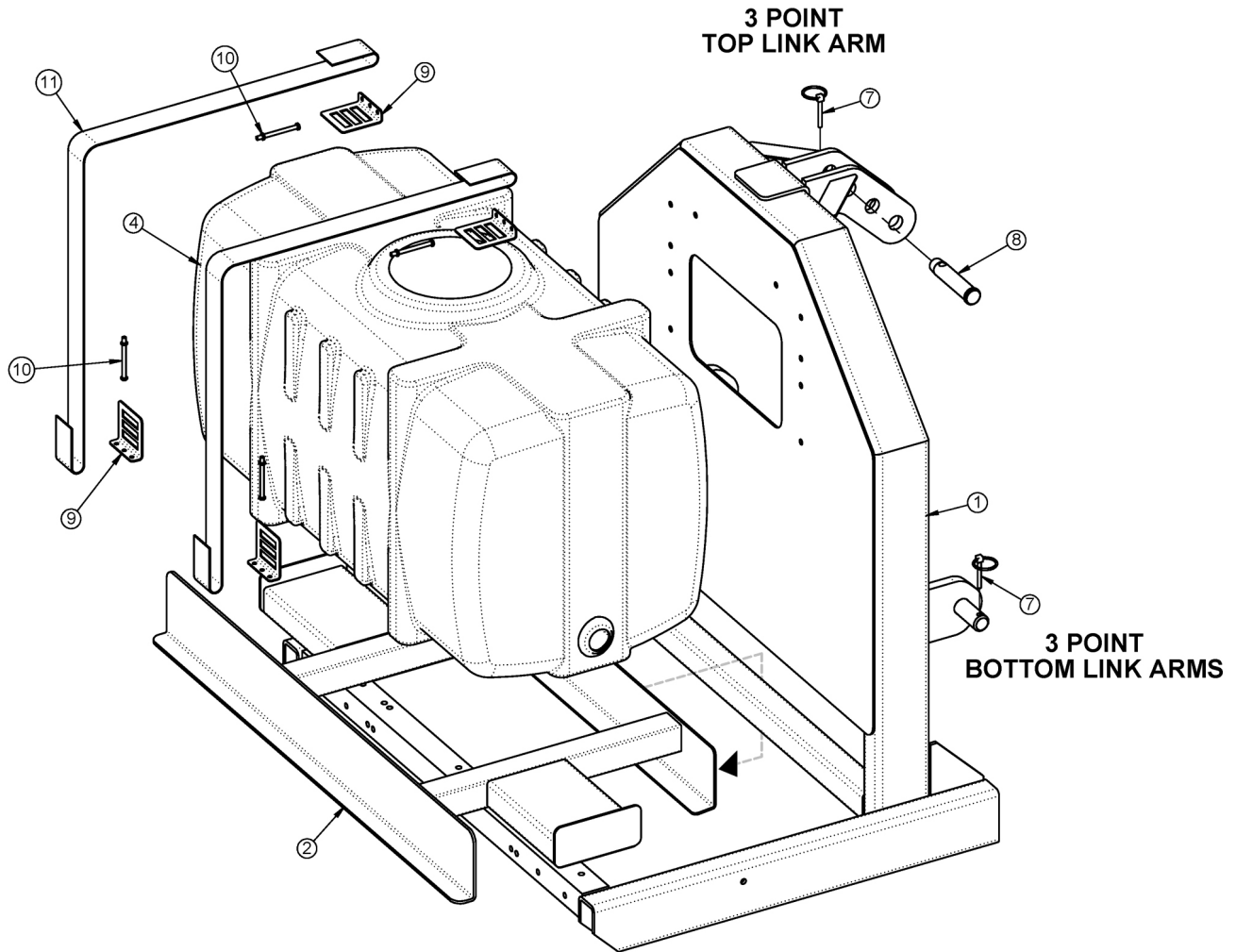

ITEM	PART NO.	QTY.	DESCRIPTION
1	06370128	1	MNT,3PNT,UNI
2	06370136	1	MNT,TANK,50GAL,WETCUT
4	06520342	1	TANK,50GA.,WETCUT
7	RD1032	3	PIN,LYNCH 1/4" X 2"
8	TB1036	1	PIN,SEC BOOM SWIV 1X4-11/16"
9	06520343	4	ANCHOR,STRAP,WETCUT
10	06520344	4	BOLT,STRAP,TANK,WETCUT
11	06520345	2	STRAP,TANK,WETCUT

COMMON SIDE ROTARY

WETCUT 100 OR 150 GALLON TANK - 3PNT MOUNT

INSTALL ITEM 2 INTO ITEM 1 FIRST

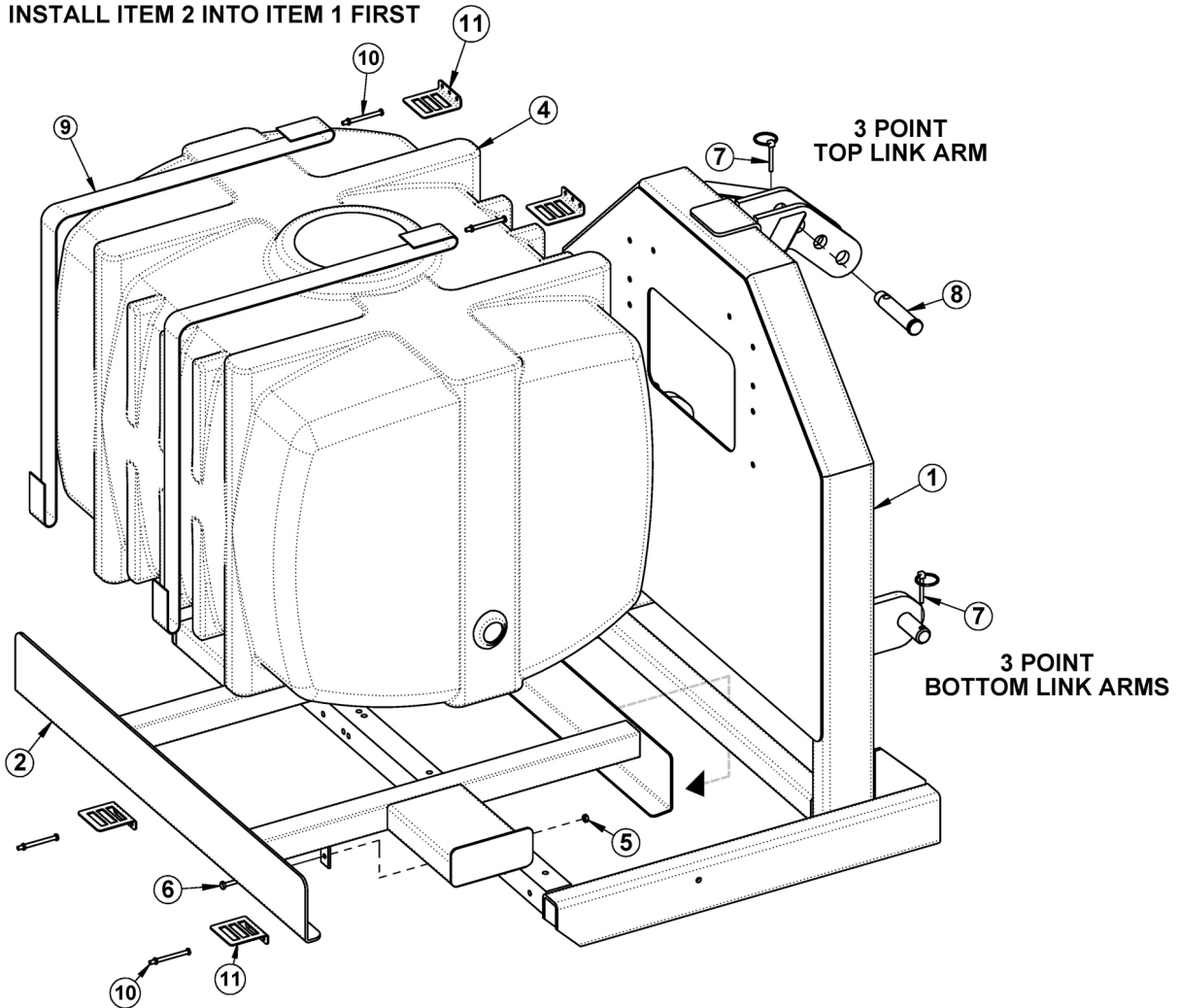

ITEM	PART NO.	QTY.	DESCRIPTION
1	06370128	1	MNT,3PNT,UNI
2	06370138	1	MNT,TANK,100GAL,WETCUT
-----	06370139	-	MNT,TANK,150GAL,WETCUT
4	06520372	1	TANK,100GA.,WETCUT
-----	06520373	-	TANK,150GA.,WETCUT
5	21527	2	HEX NUT,NYLOCK,1/4" NC
6	21530	2	CAPSCREW,1/4" X 1" NC
7	RD1032	3	PIN,LYNCH 1/4" X 2"
8	TB1036	1	PIN,SEC BOOM SWIV 1X4-11/16"
9	06520345	2	STRAP,TANK,WETCUT
10	06520344	4	BOLT,STRAP,TANK,WETCUT
11	06520343	4	ANCHOR,STRAP,WETCUT

COMMON SIDE ROTARY

WETCUT 3PNT PLUMBING - 50IN MOWERS

1. NOTE ORIENTATION ON ITEM ⑨
2. ITEMS ⑰ ⑱ ⑲ ⑳ CUT FROM SUPPLIED 1/2" HOSE
3. ITEMS ㉑ ㉒ ㉓ CUT FROM SUPPLIED 3/8" HOSE

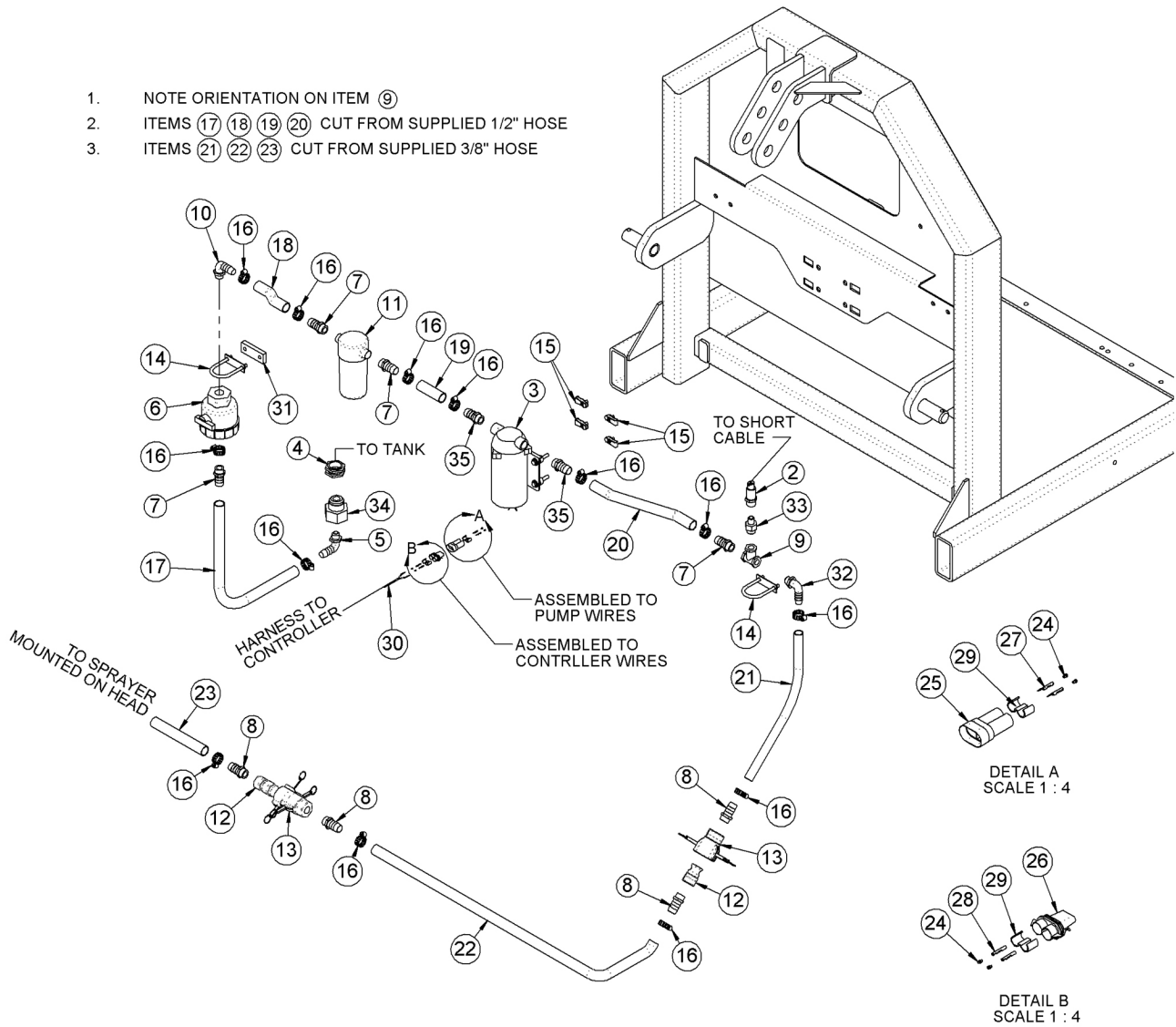

COMMON SIDE ROTARY

WETCUT 3PNT PLUMBING - 50IN MOWERS

Continued...

ITEM	PART NO.	QTY.	DESCRIPTION
1	06370128	1	MNT,3PNT,UNI
2	06520336	1	CNTRLR,SENSOR,06520333
3	06520341	1	PUMP,WETCUT
4	06520346	1	FITTING,BULKHEAD,WETCUT (50 GALLON TANKS ONLY)
5	06520347	1	FITTING,ELBOW,WETCUT
6	06520348	1	VLV,BALL,WETCUT
7	06520349	4	FITTING,BARB,HOSE,WETCUT
8	06503173	4	FITTING,1/2MP X 3/8"BARB
9	06520353	1	FITTING,TEE,WETCUT
10	06520367	1	ELBOW,1/2" X 1/2"BARB,POLY
11	06520361	1	FILTER,FIRE KIT,RAILKUT
12	06520400	2	QUIK CPLR,MALE,1/2",WETCUT
13	06520401	2	QUIK CPLR,FEM,1/2",WETCUT
14	27329	2	U-BOLT,1/4" X 1" X 2"
15	35176	4	U-NUT,1/4",3/4" TO CENTER
16	35091	13	CLAMP, HOSE #6
17 - 20	06520469	5	1/2" HOSE (FEET)
21 - 23	06520316	-	3/8" HOSE (INCLUDED WITH SPRAYER)
24	06510051	4	SEAL,16-18GA,METPAK
25	06510052	1	CONN.,BODY,MALE,METRIPACK 150
26	06510053	1	CONN.,BODY,FEM,METRIPACK 150
27	06510054	2	TERMINAL,MALE,16/18GA.METPAK
28	06510055	2	TERMINAL,FEM,16/18GA.METPAK
29	06510056	2	TPA
30	06520337	1	INCLUDED WITH CONTROLLER
31	06401133	1	SPACER,Ø.31" X 1.75" X .38"
32	06503165	1	ELBOW,1/2"MP X 3/8"BARB
33	06520354	1	BUSHING,REDUCER,WETCUT
34	06503169	1	BUSHING,1"MP X 1/2"FP (100 & 150 GALLON TANKS ONLY)
35	06503176	2	FITTING,BARB,3/8"MP X 1/2"BARB

COMMON SIDE ROTARY

WETCUT 3PNT PLUMBING - LARGE MOWERS

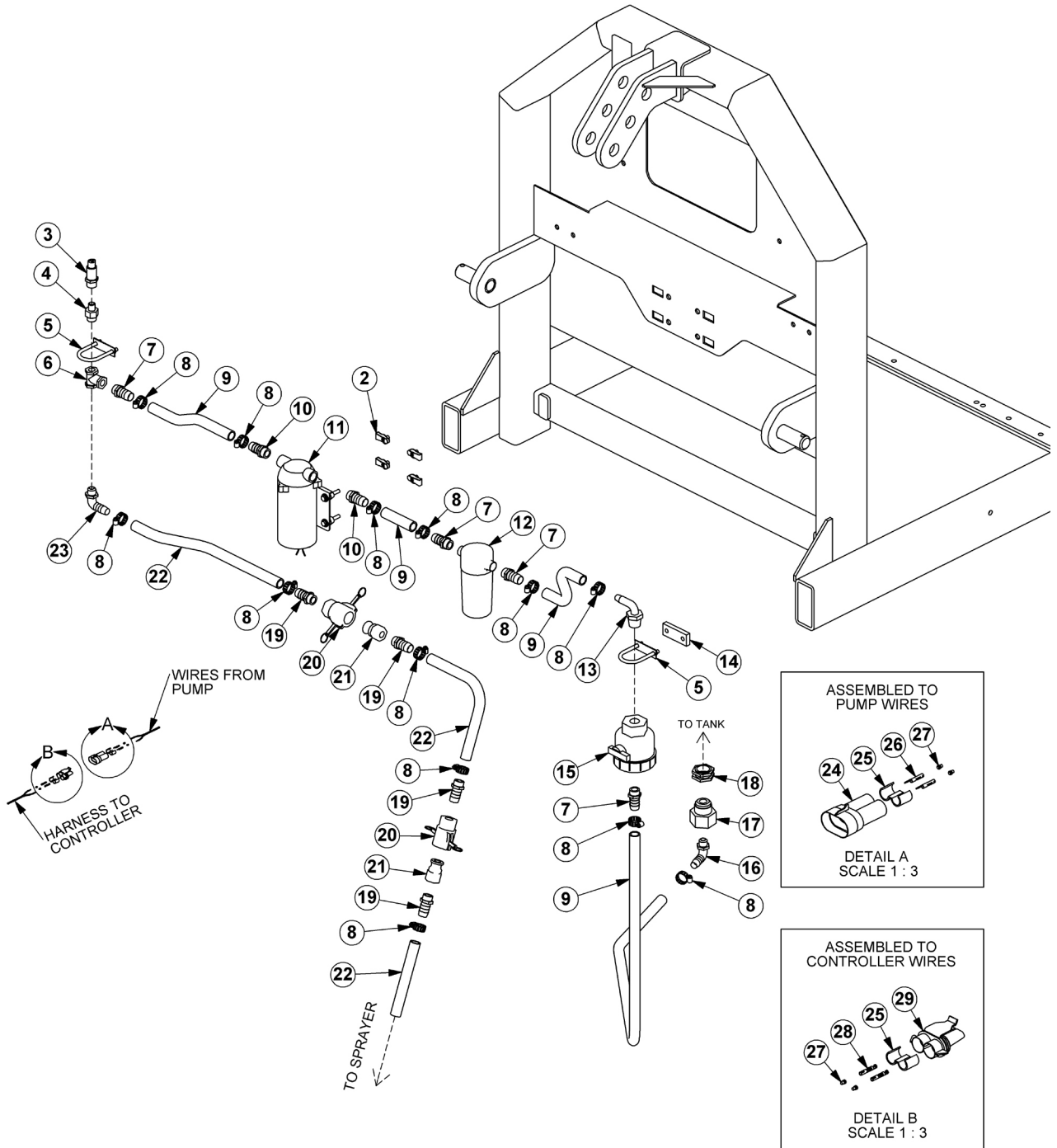

COMMON SIDE ROTARY

WETCUT 3PNT PLUMBING - LARGE MOWERS

Continued...

ITEM	PART NO.	QTY.	DESCRIPTION
1	06370128	1	MNT,3PNT,UNI
2	35176	4	U-NUT,1/4,3/4 TO CENTER
3	06520336	1	CNTRLR,SENSOR,06520333
4	06520354	1	BUSHING,REDUCER,WETCUT
5	27329	2	U-BOLT,1/4" X 1" X 2"
6	06520353	1	FITTING,TEE,WETCUT
7	06520349	4	FITTING,BARB,HOSE,WETCUT
8	35091	13	CLAMP, HOSE #6
9	06520469	5	1/2" HOSE (FEET)
10	06503168	2	SWIVEL,1/2" STR
11	06520359	1	PUMP,LARGE
12	06520361	1	FILTER,FIRE KIT,RAILKUT
---	06520351	1	STRAINER,40MESH
13	06520367	1	ELBOW,1/2X1/2BARB,POLY
14	06401133	1	SPACER,Ø.31X1.75X.38
15	06520348	1	VLV,BALL,WETCUT
16	06520347	1	FITTING,ELBOW,WETCUT
17	06503169	1	BUSHING,1MPX1/2FP (100 & 150 GALLON TANKS ONLY)
18	06520346	1	FITTING,BULKHEAD,WETCUT (50 GALLON TANKS ONLY)
19	06503173	4	FITTING,BARB,1/2X3/8,WETCUT
20	06520401	2	QUIK CPLR,FEM,1/2,WETCUT
21	06520400	2	QUIK CPLR,MALE,1/2,WETCUT
22	06520316	-	3/8" HOSE (INCLUDED WITH SPRAYER)
23	06503165	1	ELBOW,1/2X3/8BARB,POLY
24	06510052	1	CONN.,BODY,MALE,METRIPACK 150
25	06510056	2	TPA
26	06510054	2	TERMINAL,MALE,16/18GA.METPAK
27	06510051	4	SEAL,16-18GA,METPAK
28	06510055	2	TERMINAL,FEM,16/18GA.METPAK
29	06510053	1	CONN.,BODY,FEM,METRIPACK 150

COMMON SIDE ROTARY

WETCUT FRONT PLUMBING - 50IN MOWERS

1. NOTE ORIENTATION ON ITEM ⑨
2. ITEMS ⑰ ⑱ ⑲ ⑳ CUT FROM SUPPLIED 1/2" HOSE
3. ITEMS ㉑ ㉒ ㉓ CUT FROM SUPPLIED 3/8" HOSE

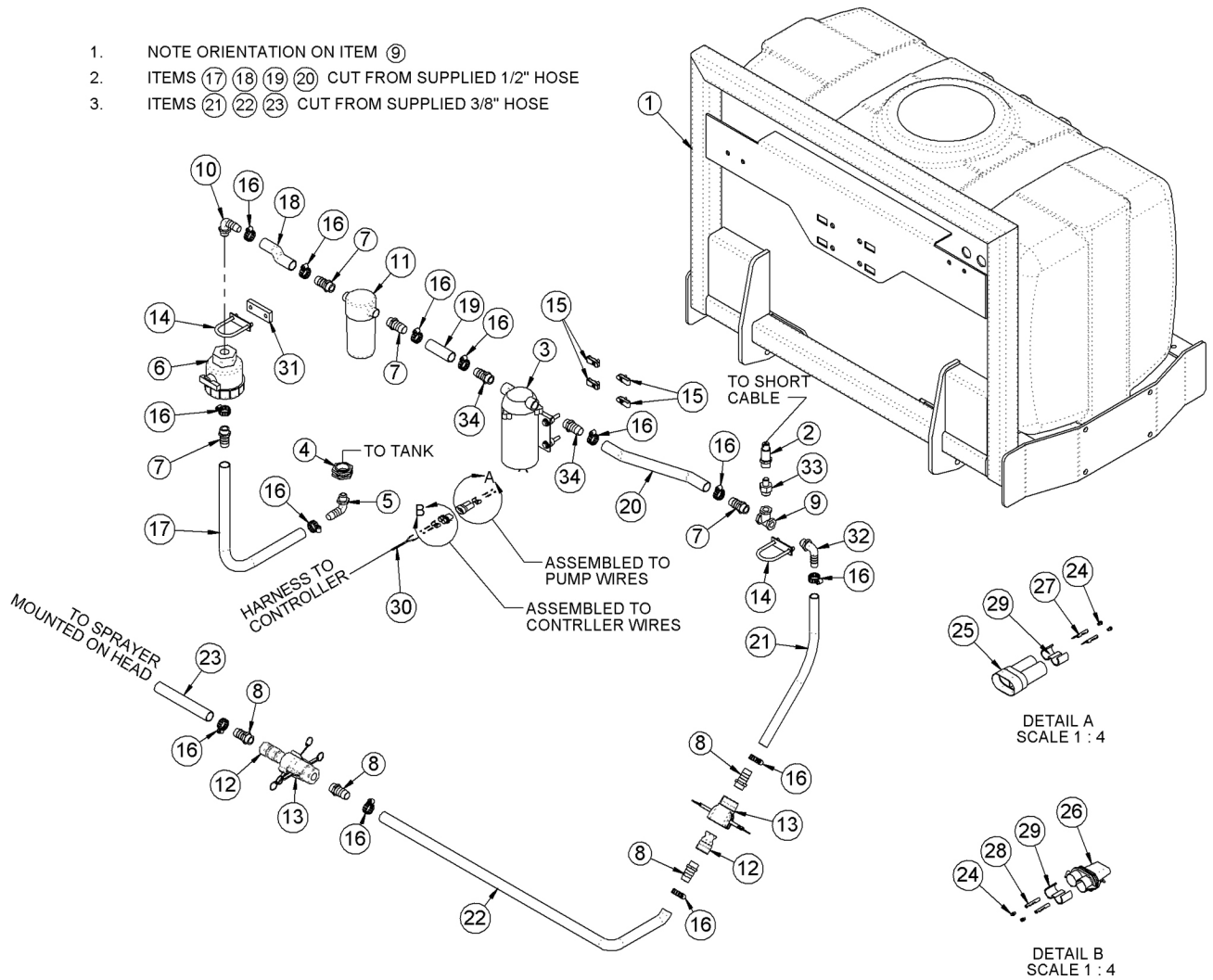

COMMON SIDE ROTARY

WETCUT FRONT PLUMBING - 50IN MOWERS

Continued...

ITEM	PART NO.	QTY.	DESCRIPTION
1	06370204	1	MNT,FRONT,UNI
2	06520336	1	CNTRLR,SENSOR,06520333
3	06520341	1	PUMP,WETCUT
4	06520346	1	FITTING,BULKHEAD,WETCUT
5	06520347	1	FITTING,ELBOW,WETCUT
6	06520348	1	VLV,BALL,WETCUT
7	06520349	4	FITTING,BARB,HOSE,WETCUT
8	06503173	4	FITTING,1/2"MP X 3/8"BARB
9	06520353	1	FITTING,TEE,WETCUT
10	06520367	1	ELBOW,1/2"MP X 1/2"BARB,POLY
11	06520361	1	FILTER,FIRE KIT,RAILKUT
---	06520351	1	STRAINER,40MESH
12	06520400	2	QUIK CPLR,MALE,1/2",WETCUT
13	06520401	2	QUIK CPLR,FEM,1/2",WETCUT
14	27329	2	U-BOLT,1/4" X 1" X 2"
15	35176	4	U-NUT,1/4",3/4" TO CENTER
16	35091	13	CLAMP,HOSE #6
17 - 20	06520469	5	1/2" HOSE (FEET)
21 - 23	06520316	-	3/8" HOSE (INCLUDED WITH SPRAYER)
24	06510051	4	SEAL,16-18GA,METPAK
25	06510052	1	CONN.,BODY,MALE,METRIPACK 150
26	06510053	1	CONN.,BODY,FEM,METRIPACK 150
27	06510054	2	TERMINAL,MALE,16/18GA.METPAK
28	06510055	2	TERMINAL,FEM,16/18GA.METPAK
29	06510056	2	TPA
30	06520337	1	INCLUDED WITH CONTROLLER
31	06401133	1	SPACER,Ø.31" X 1.75" X .38"
32	06503165	1	ELBOW,1/2"MP X 3/8"BARB,POLY
33	06520354	1	BUSHING,REDUCER,WETCUT
34	06503176	2	FITTING,3/8"MP X 1/2"BARB

COMMON SIDE ROTARY

WETCUT FRONT PLUMBING - LARGE MOWERS

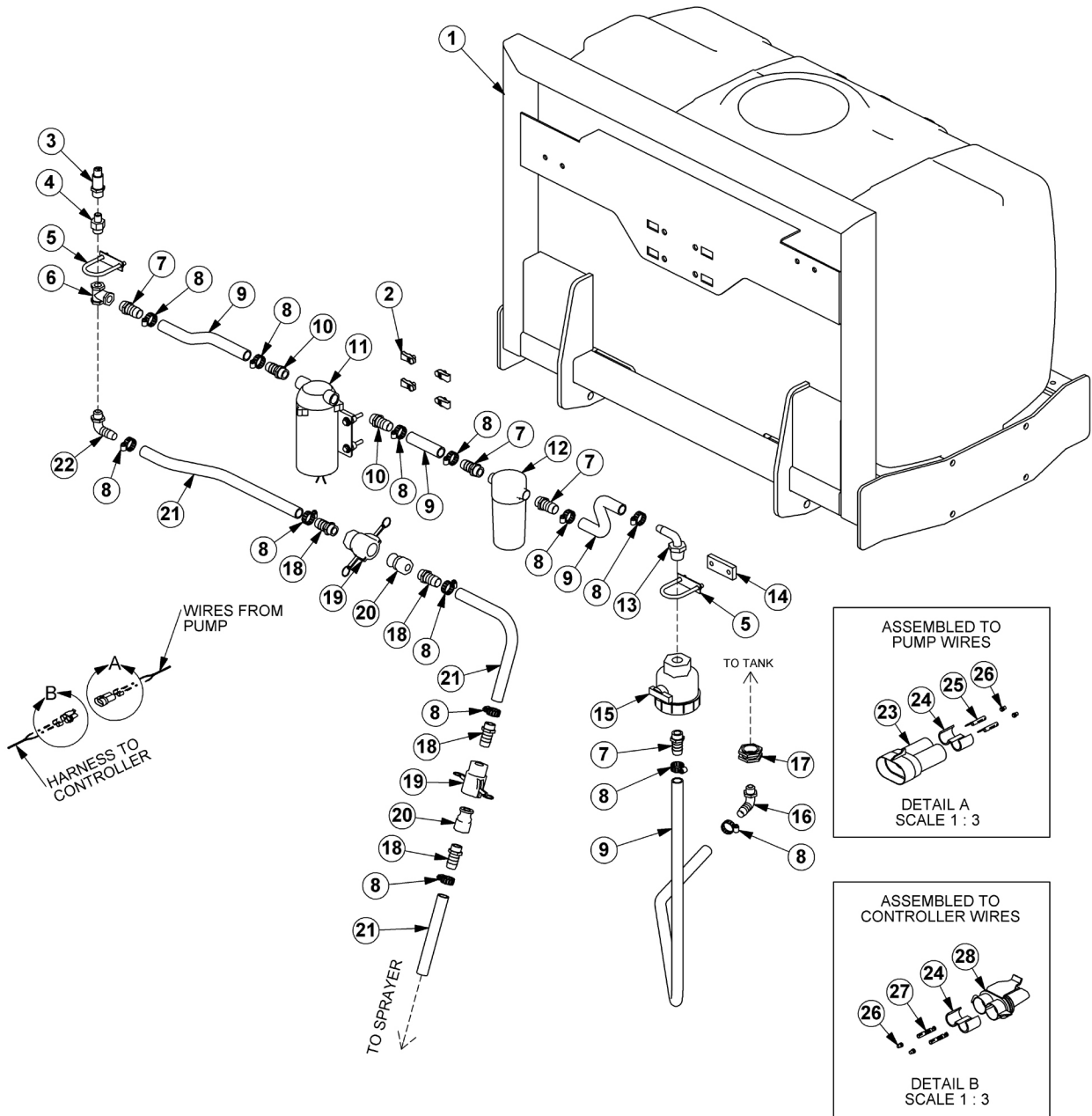

COMMON SIDE ROTARY

WETCUT FRONT PLUMBING - LARGE MOWERS

Continued...

ITEM	PART NO.	QTY.	DESCRIPTION
1	06370204	1	MNT,FRONT,UNIV
2	35176	4	U-NUT,1/4,3/4 TO CENTER
3	06520336	1	CNTRLR,SENSOR,06520333
4	06520354	1	BUSHING,REDUCER,WETCUT
5	27329	2	U-BOLT,1/4" X 1" X 2"
6	06520353	1	FITTING,TEE,WETCUT
7	06520349	4	FITTING,BARB,HOSE,WETCUT
8	35091	13	CLAMP, HOSE #6
9	06520469	5	1/2" HOSE (FEET)
10	06503168	2	SWIVEL,1/2" STR
11	06520359	1	PUMP,LARGE
12	06520361	1	FILTER,FIRE KIT,RAILKUT
---	06520351	1	STRAINER,40MESH
13	06520367	1	ELBOW,1/2X1/2BARB,POLY
14	06401133	1	SPACER,Ø.31X1.75X.38
15	06520348	1	VLV,BALL,WETCUT
16	06520347	1	FITTING,ELBOW,WETCUT
17	06520346	1	FITTING,BULKHEAD,WETCUT
18	06503173	4	FITTING,BARB,1/2X3/8,WETCUT
19	06520401	2	QUIK CPLR,FEM,1/2,WETCUT
20	06520400	2	QUIK CPLR,MALE,1/2,WETCUT
21	06520316	-	3/8" HOSE (INCLUDED WITH SPRAYER)
22	06503165	1	ELBOW,1/2X3/8BARB,POLY
23	06510052	1	CONN.,BODY,MALE,METRIPACK 150
24	06510056	2	TPA
25	06510054	2	TERMINAL,MALE,16/18GA.METPAK
26	06510051	4	SEAL,16-18GA,METPAK
27	06510055	2	TERMINAL,FEM,16/18GA.METPAK
28	06510053	1	CONN.,BODY,FEM,METRIPACK 150

COMMON SIDE ROTARY

WETCUT 50IN SPRAYER HEAD ASSEMBLY

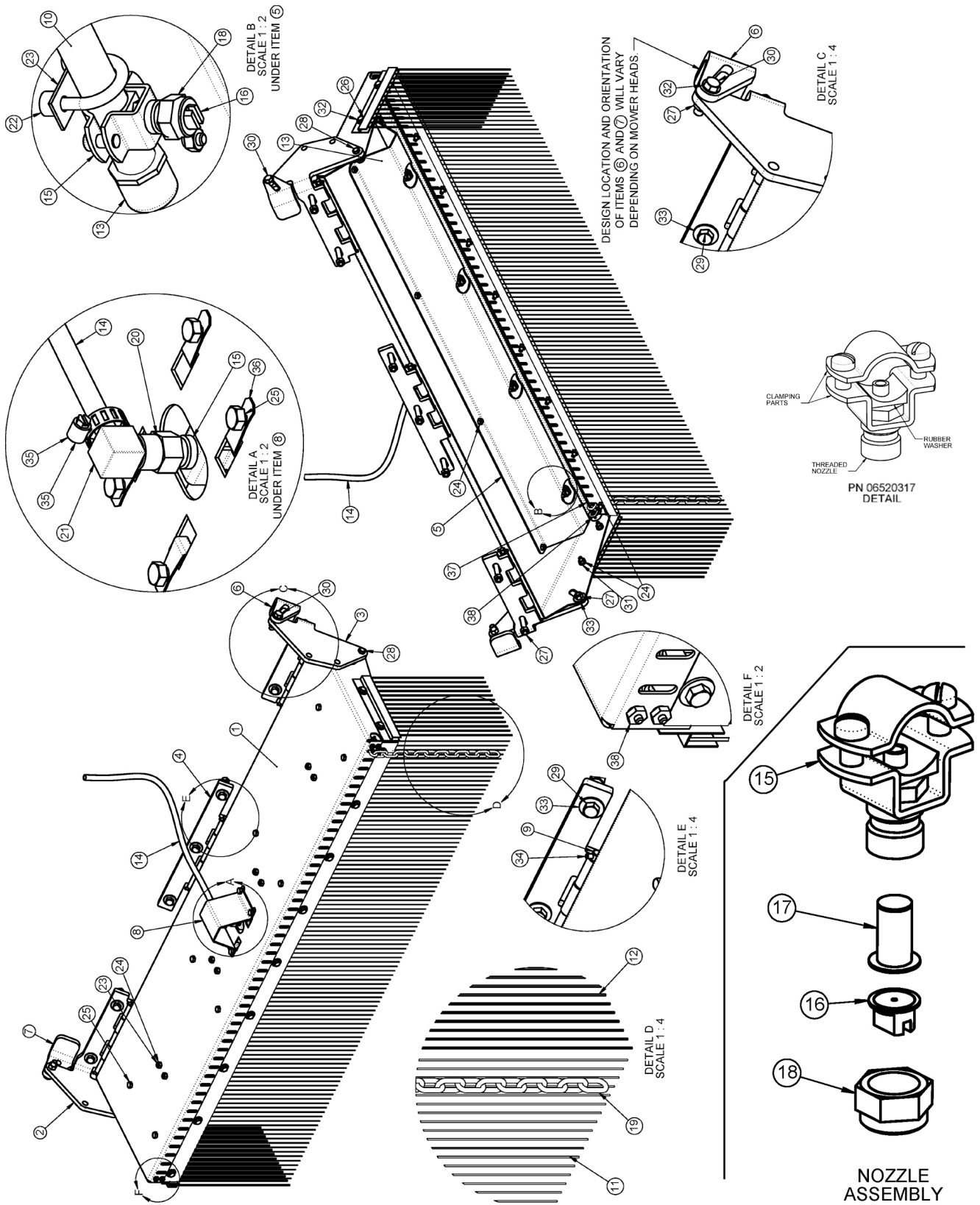

COMMON SIDE ROTARY

WETCUT 50IN SPRAYER HEAD ASSEMBLY

Continued...

ITEM	PART NO.	QTY.	DESCRIPTION
1	06370105	1	HOOD,SPRAYER
2	06370106	1	HINGE,LH,SPRAYER
3	06370107	1	HINGE,RH,SPRAYER
4	06370108	1	HINGE,CNTR,SPRAYER
5	06410668	1	GUARD,SPRAYER,WETCUT
6	06410753	1	MNT,RH,WET CUT (FLAIL)
---	06410942	1	MNT,RH,WET CUT (ROTARY)
7	06410754	1	MNT,LH,WET CUT (FLAIL)
---	06410943	1	MNT,LH,WET CUT (ROTARY)
8	06410796	1	GUARD,HOSE,WETCUT
9	06420069	3	PIN,HINGE,WET CUT
10	06497003	1	TUBE,LG,SPRAYER
11	06499012	1	SKIRT,ANTI SPRAY,50
12	06499013	2	SKIRT,ANTI SPRAY,7
13	06520314	2	TUBE,CAP,SPRAYER
14	06520316	15	HOSE,SPRAYER (FEET)
15	06520317	5	NOZZLE,SPRAYER
16	06520319	4	TIP,NOZZLE,SPRAYER
17	06520320	4	FILTER,NOZZLE,SPRAYER
18	06520321	4	NUT,NOZZLE,SPRAYER
19	06520322	49	CHAIN,.18" X 1.31" X 13LINKS
20	06520381	1	ADAPTER,1/4"NPT,WETCUT
21	06520382	1	ELBOW,BARB,3/8" X 1/4"NPT
22	06520383	8	SPACER,.50"O.D. X .252"I.D. X .38",NYLON
23	32550	4	U-BOLT,1/4" X 1" X 1" X 1-3/4"
24	21527	29	HEX NUT,NYLOCK,1/4",NC
25	21528	12	CAPSCREW,1/4" X 1/2",NC
26	21529	13	CAPSCREW,1/4" X 3/4",NC
27	21625	11	HEX NUT,3/8",NC
28	21630	2	CAPSCREW,3/8" X 1",NC
29	21634	7	CAPSCREW,3/8" X 2",NC
30	21632	2	CAPSCREW,3/8" X 1-1/2",NC
31	21986	4	LOCKWASHER,1/4"
32	22014	15	FLATWASHER,1/4"
33	22016	9	FLATWASHER,3/8",GR8
34	34698	6	ROLL PIN, PLAIN, 3/16" X 7/8"
35	35091	1	CLAMP,HOSE #6
36	35176	4	U-NUT,1/4",3/4" TO CENTER
37	06520376	5	CABLE,3/16"
38	06537022	2	U-BOLT,CABLE,3/16"

COMMON SIDE ROTARY

WETCUT 60IN SPRAYER HEAD ASSEMBLY

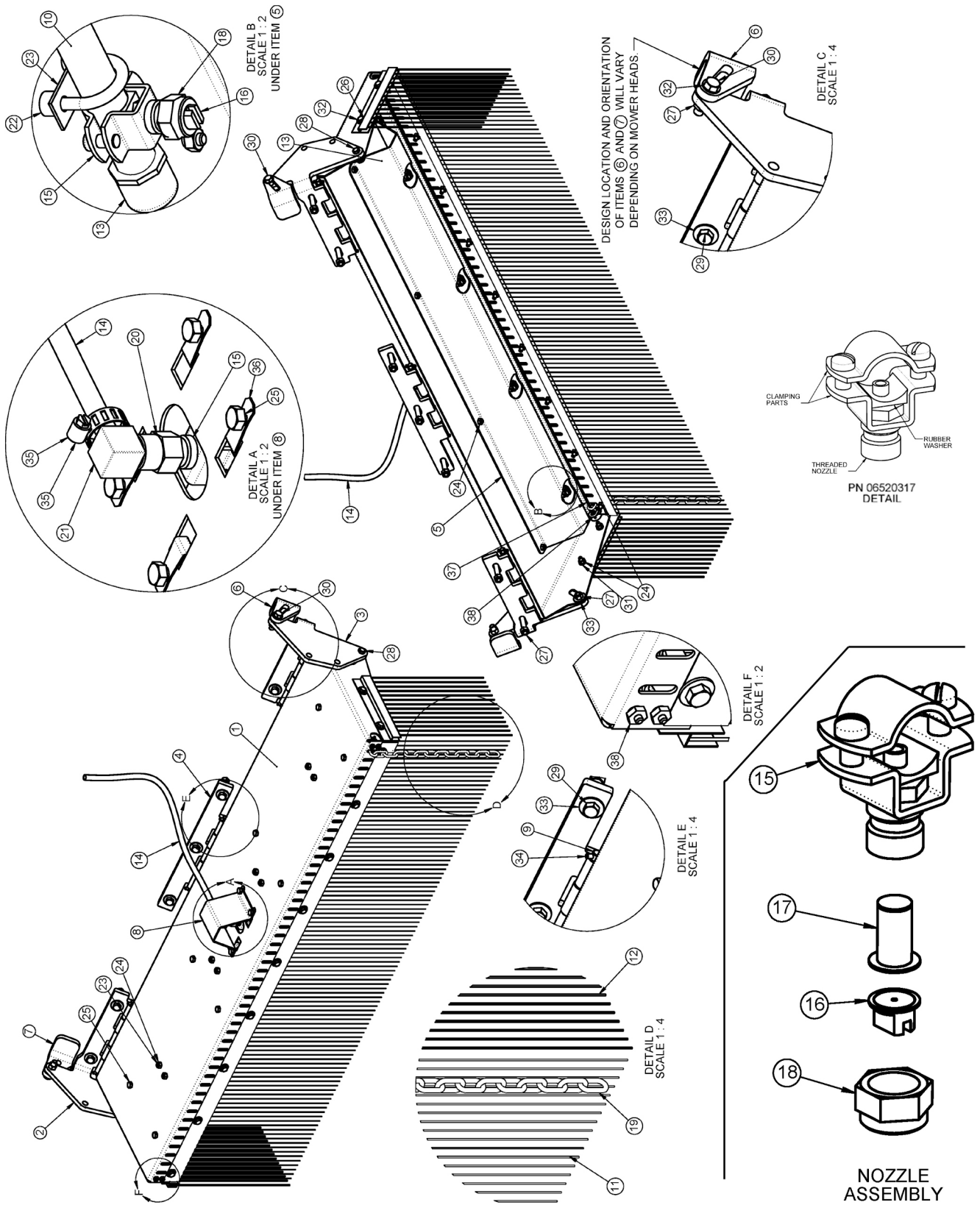

COMMON SIDE ROTARY

WETCUT 60IN SPRAYER HEAD ASSEMBLY

Continued...

ITEM	PART NO.	QTY.	DESCRIPTION
1	06370210	1	HOOD,SPRAYER
2	06370106	1	HINGE,LH,SPRAYER
3	06370107	1	HINGE,RH,SPRAYER
4	06370108	1	HINGE,CNTR,SPRAYER
5	06411234	1	GUARD,SPRAYER,WETCUT
6	06410753	1	MNT,RH,WET CUT (FLAIL)
---	06410942	1	MNT,RH,WET CUT (ROTARY)
7	06410754	1	MNT,LH,WET CUT (FLAIL)
---	06410943	1	MNT,LH,WET CUT (ROTARY)
8	06410796	1	GUARD,HOSE,WETCUT
9	06420069	3	PIN,HINGE,WET CUT
10	06497009	1	TUBE,LG,SPRAYER
11	06499018	1	SKIRT,ANTI SPRAY,60
12	06499013	2	SKIRT,ANTI SPRAY,7
13	06520314	2	TUBE,CAP,SPRAYER
14	06520316	15	HOSE,SPRAYER (FEET)
15	06520317	6	NOZZLE,SPRAYER
16	06520319	5	TIP,NOZZLE,SPRAYER
17	06520320	5	FILTER,NOZZLE,SPRAYER
18	06520321	5	NUT,NOZZLE,SPRAYER
19	06520322	61	CHAIN,.18" X 1.31" X 13LINKS
20	06520381	1	ADAPTER,1/4"NPT,WETCUT
21	06520382	1	ELBOW,BARB,3/8" X 1/4"NPT
22	06520383	10	SPACER,.50"O.D. X .252" I.D. X .38",NYLON
23	32550	5	U-BOLT,1/4" X 1" X 1" X 1-3/4"
24	21527	33	HEX NUT,NYLOCK,1/4",NC
25	21528	15	CAPSCREW,1/4" X 1/2",NC
26	21529	13	CAPSCREW,1/4" X 3/4",NC
27	21625	13	HEX NUT,3/8",NC
28	21630	2	CAPSCREW,3/8" X 1",NC
29	21634	7	CAPSCREW,3/8" X 2",NC
30	21632	4	CAPSCREW,3/8" X 1-1/2",NC
31	21986	4	LOCKWASHER,1/4"
32	22014	33	FLATWASHER,1/4"
33	22016	11	FLATWASHER,3/8",GR8
34	34698	6	ROLL PIN, PLAIN, 3/16" X 7/8"
35	35091	1	CLAMP,HOSE #6
36	35176	4	U-NUT,1/4",3/4" TO CENTER
37	06520376	6	CABLE,3/16" (FEET)
38	06537022	2	U-BOLT,CABLE,3/16"

COMMON SIDE ROTARY

WETCUT CABLES

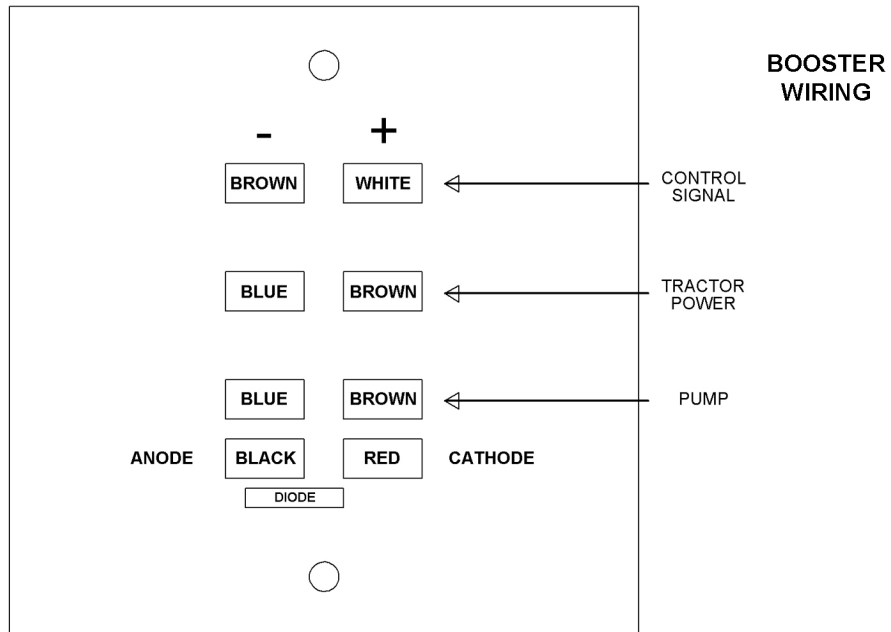
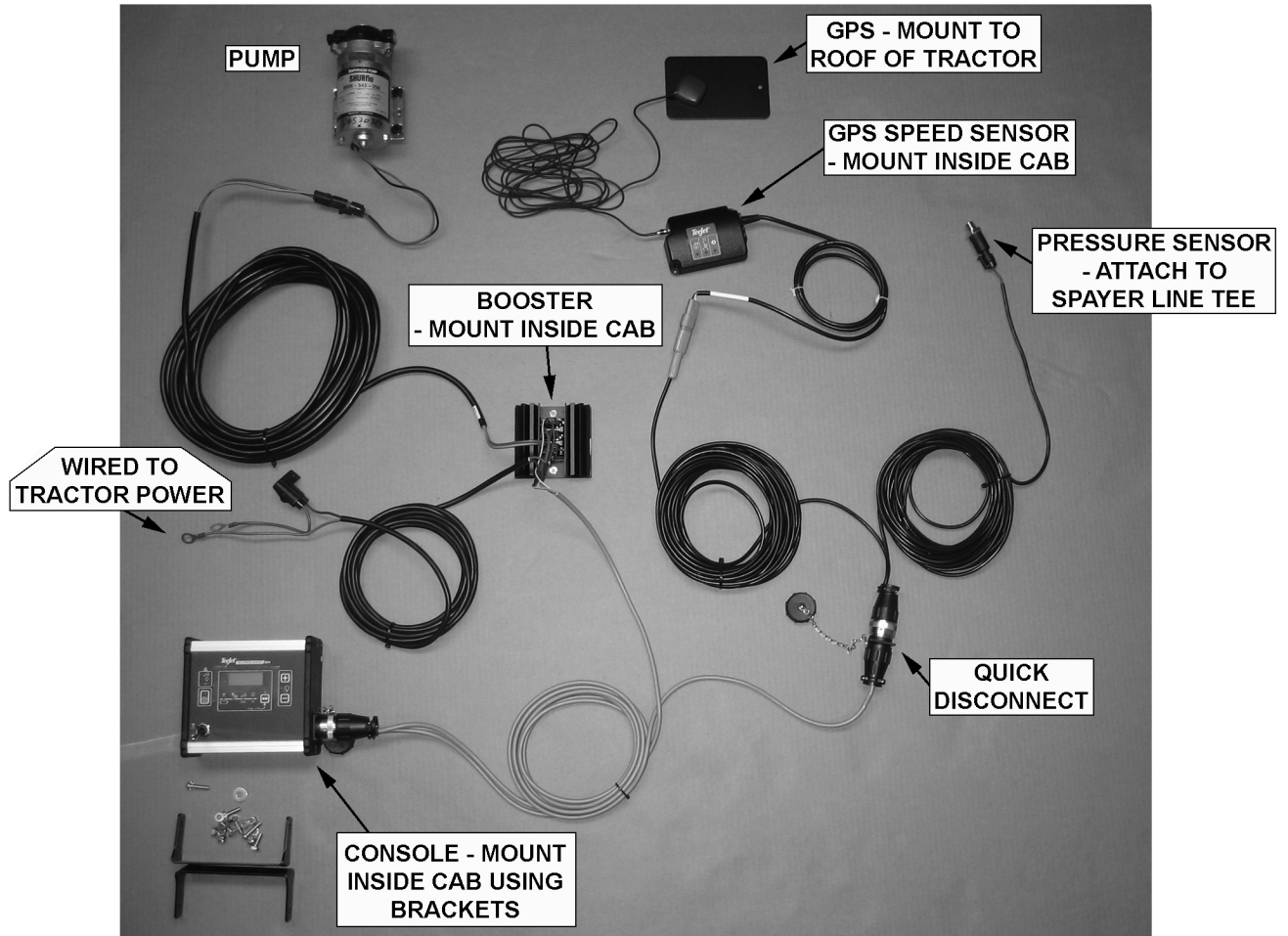

WARRANTY SECTION

WARRANTY INFORMATION

Tiger Corporation, 3301 N. Louise, Sioux Falls, South Dakota, warrants to the original Retail Customer, the new Tiger equipment is free of defects in material and workmanship. Any part of equipment that in Tiger's judgement, show evidence of such defects will be repaired or replaced without charge, provided that the failure of part(s) shall have occurred within twelve (12) months from the date of delivery of said equipment to the Retail Customer. Expendable components such as knives, oil, chain sprockets, skid shoes, knife mounting disks and the like are excluded but not limited to this warranty.

The Retail Customer must pay the transportation cost to and from the Tiger Dealer's service shop for warranty service. Warranty service will be performed by the Tiger Dealer from whom the equipment was purchased, during service shop regularly scheduled days and hours of operation.

All Tiger obligation under this warranty shall be terminated if the equipment is modified or altered in ways not approved in writing by Tiger, if repair parts other than genuine Tiger repair parts have been used, or if the equipment has been subject to misuse, neglect, accident, improper maintenance or improper operation.

Tiger Corporation reserves the right to make improvements in design or changes in specification at any time without incurring any obligation to owners of equipment previously sold.

No agent or person has authority to alter, add to or waive the above warranties which are agreed to be in the only warranties, representations or promises, expressed or implied, as to the quality or performance of the products covered and which do not include any implied warranty of merchantability or fitness. In no event will Tiger be liable for incidental or consequential damages or injuries, including, but not limited to, loss of profits, rental or substitute equipment or other commercial loss.

THERE ARE NO WARRANTIES WHICH EXTEND BEYOND THOSE EXPRESSED HEREIN.

It is the Purchasers obligation to sign the warranty registration form **AFTER** he / she has Read and Understands the Operation and Safety Instructions stated within this manual.

ONE LAST WORD

This manual cannot possibly cover all of the potentially hazardous situations you will encounter. By being familiar with the safety rules, operating and maintenance instructions in this manual you can help prevent accidents. The objective of this manual is to help make you a better operator. Remember, **SAFETY IS YOU!**



1012

Your safety and the safety of those around you depends on **YOU**. Common sense should play a large role in the operation of this machine.

Since we at Tiger Corporation are constantly striving to improve our products, we reserve the right to change specifications or design at any time.

TO THE OWNER / OPERATOR / DEALER



To keep your implement running efficiently and safely, read your manual thoroughly and follow these directions and the Safety Messages in this manual and on the machine. The table of contents clearly identifies each section where you can easily find the information you need.

The Occupational Safety and Health Act (OSHA 1928.51 subpart C) makes the following minimum requirements for tractor operators.

OWNER REQUIREMENTS:

1. Provide a Roll-Over-Protective Structure that meets the requirements of this Standard; and
2. Provide Seatbelts that meet the requirements of this Standard and SAE J3C; and
3. Ensure that each employee uses such Seatbelt while the tractor is moving; and
4. Ensure that each employee tightens the Seatbelt sufficiently to confine the employee to the protected area provided by the ROPS.

OPERATOR REQUIREMENTS:

1. Securely fasten seatbelt if the tractor has a ROPS.
2. Where possible, avoid operating the tractor near steep ditches, embankments, and holes.
3. Reduce speed when turning, crossing slopes, and on rough, slick, or muddy surfaces.
4. Stay off slopes too steep for safe operation.
5. Watch where you are going – especially at row ends, on roads, and around trees.
6. Do Not permit others to ride.
7. Operate the tractor smoothly – no jerky turns, starts, or stops.
8. Hitch only to the draw-bar and hitch points recommended by the tractor manufacturer.
9. When the tractor is stopped, set brakes securely and use park lock, if available



Printed in USA
© Tiger Corporation